

Imaging and Physiology Tools for Structural Heart Interventions

***Ted Feldman, M.D., FSCAI
Evanston Hospital***

***Angioplasty Summit
TCT Asia Pacific 2009
April 21st - 24th, 2009***

Ted Feldman MD, FACC, FSCAI

Disclosure Information

The following relationships exist:

Grant support: Abbott, Atritech, BSC, Cardiac Dimensions,
Edwards, Evalve, Myocor, St Jude

Consultant: Abbott, Cardiac Dimensions, CoAptus, Coherex, Cordis,
WL Gore, Myocor, Quantam-Cor

Speaker: Boston Scientific

*Off label use of products and investigational devices
will be discussed in this presentation*

Pressure Transducers: *Zero vs Calibrate*

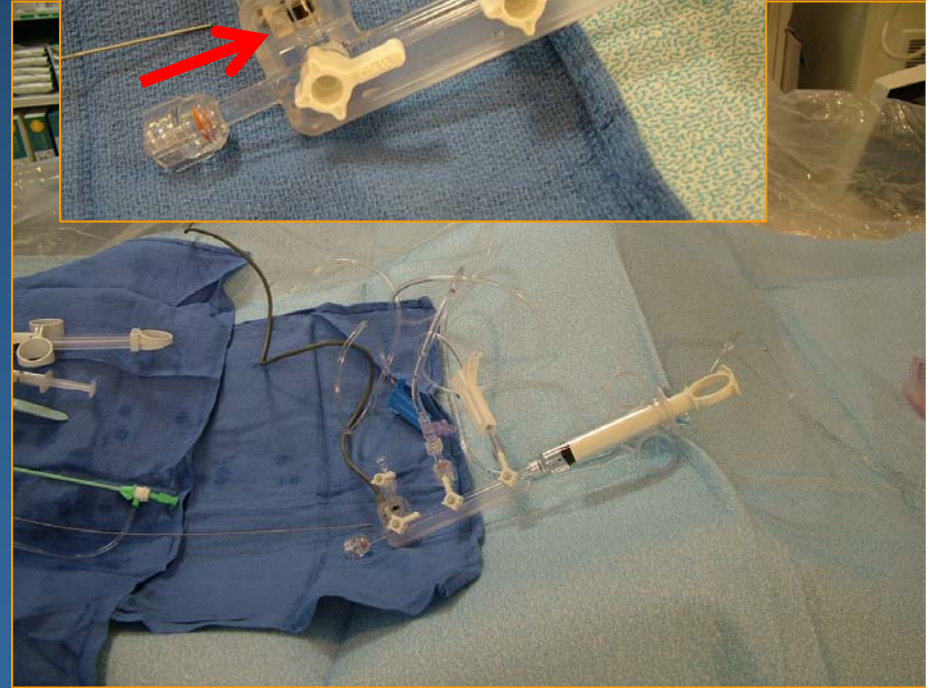
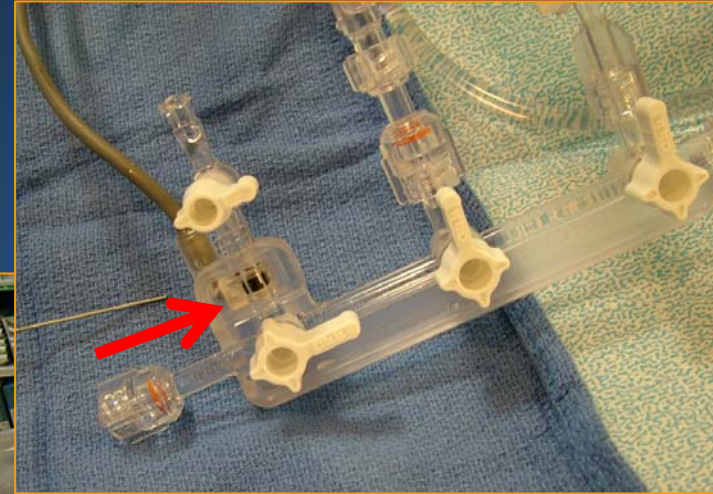
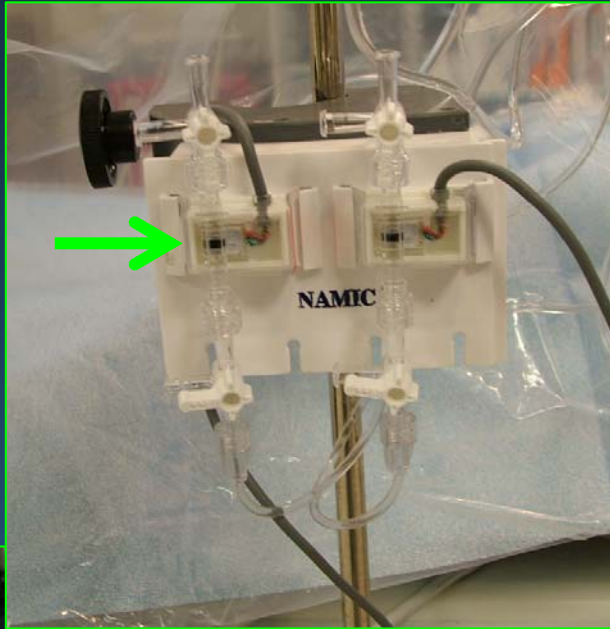

Evaluation of Aortic Stenosis: Iliac Disease

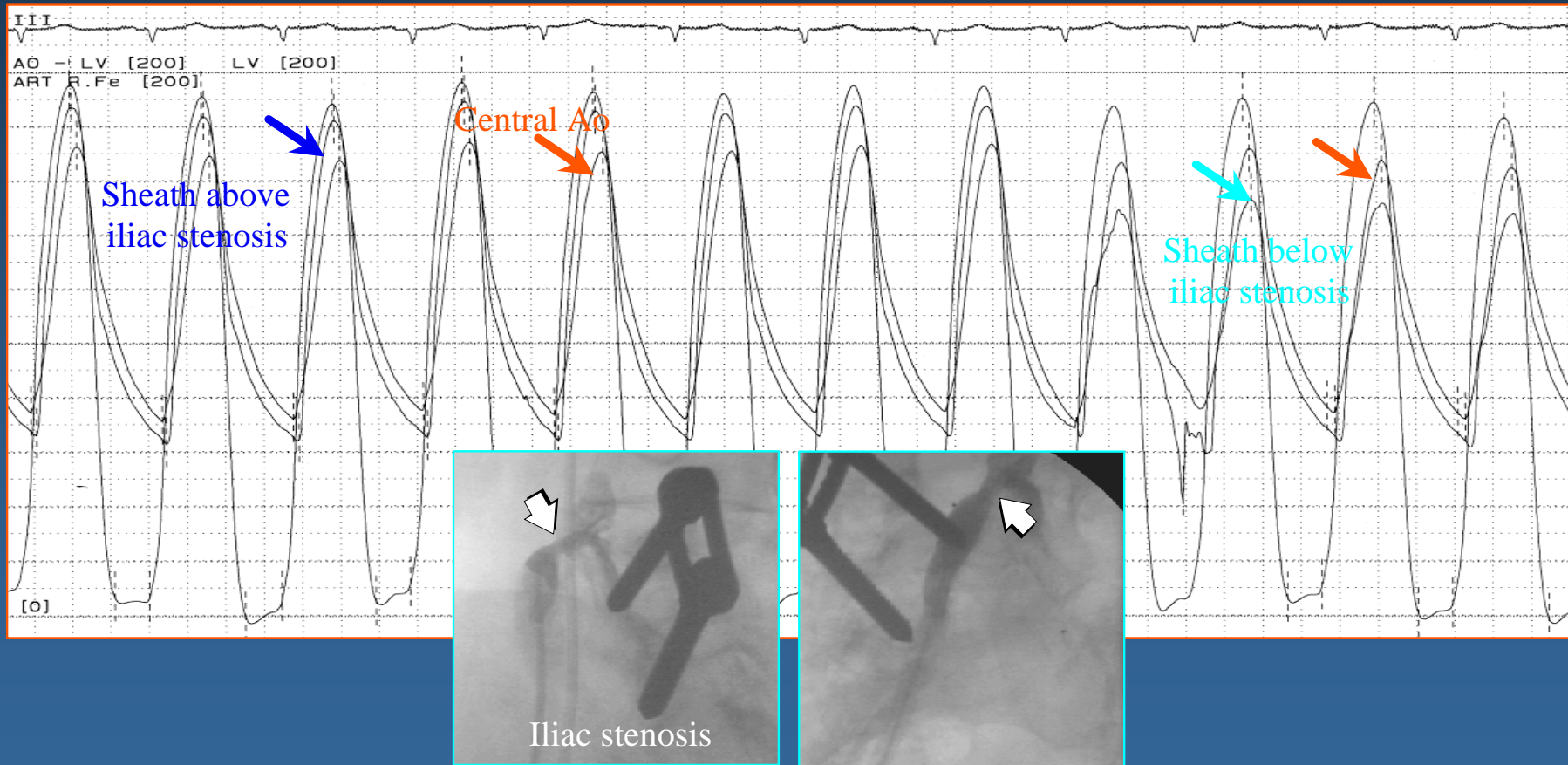

Procedure specific

- Pre procedure TTE, TEE, CTA, MR
- Intra-procedure
 - Pressure gradients
 - ICE
 - TEE
 - 3D

Procedure specific

- TTE
 - PTMC
- ICE
 - Trans-septal
 - PFO
 - ?ASD
- TEE
 - MitraClip
 - tAVR
 - LAA
 - Paravalvular leak
 - ASD
- Fluoro
 - ?PFO
 - BAV
 - Coarctation
 - PDA

Transseptal Puncture

Lossy compression - not intended for diagnosis



Lossy compression - not intended for diagnosis

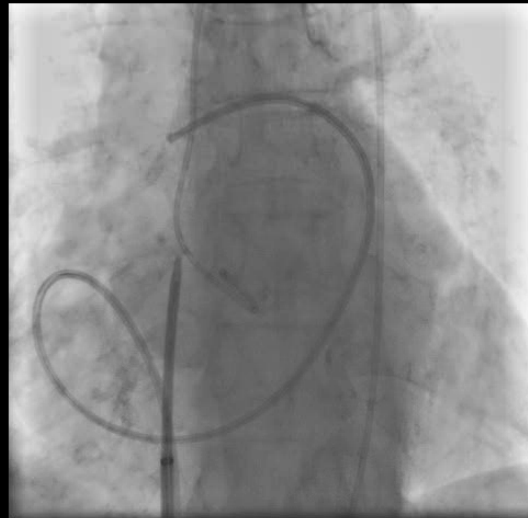

Lossy compression - not intended for diagnosis

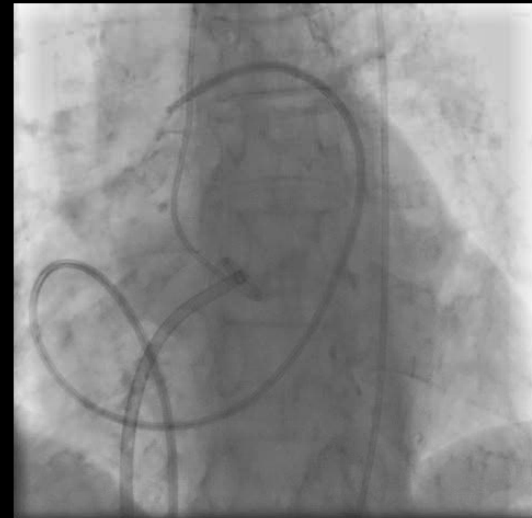

ICE

Lossy compression - not intended for diagnosis

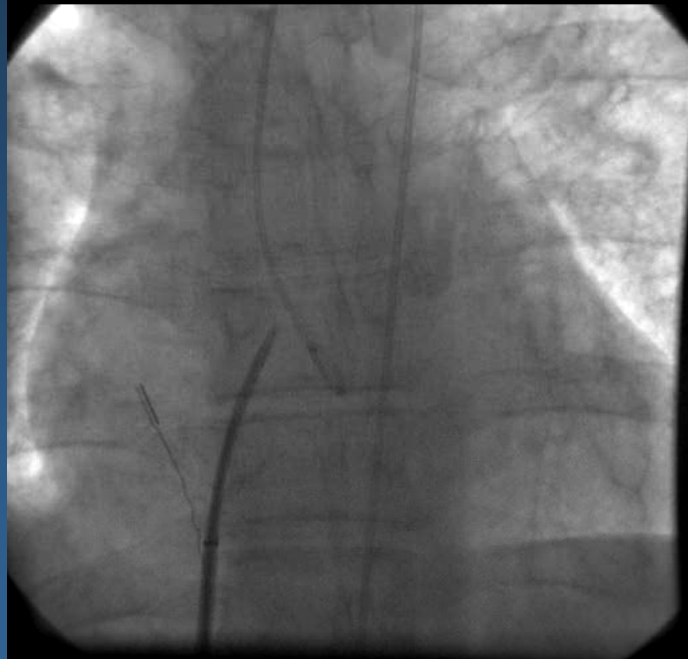

Lossy compression - not intended for diagnosis



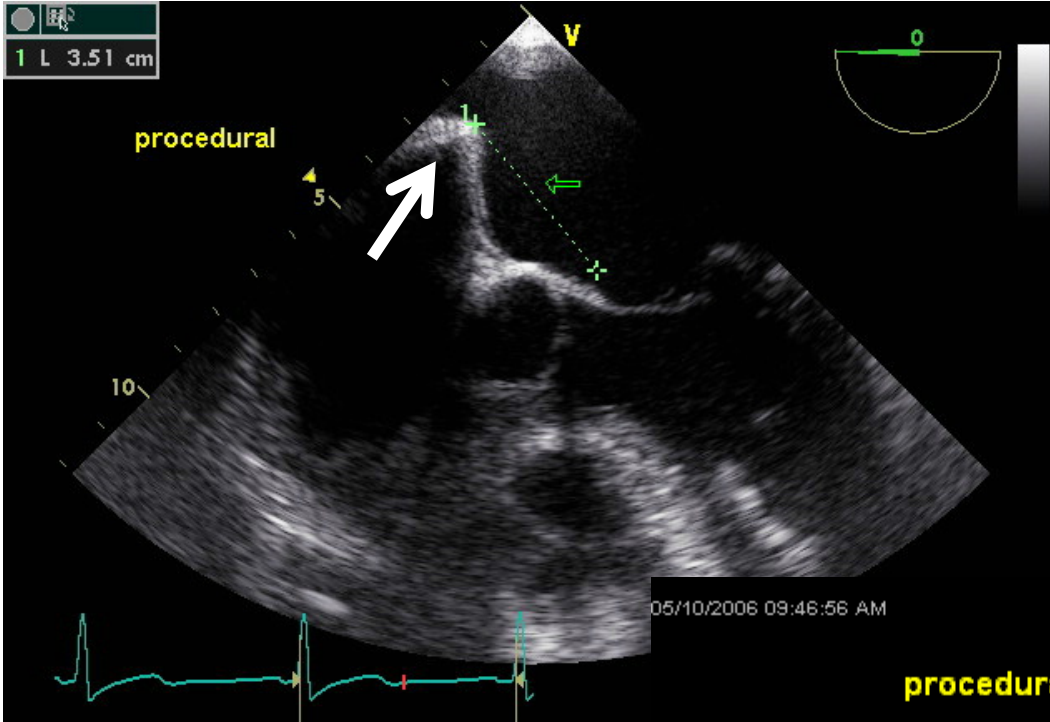

TEE
Evalve
 High Posterior Stick
 >3cm Height

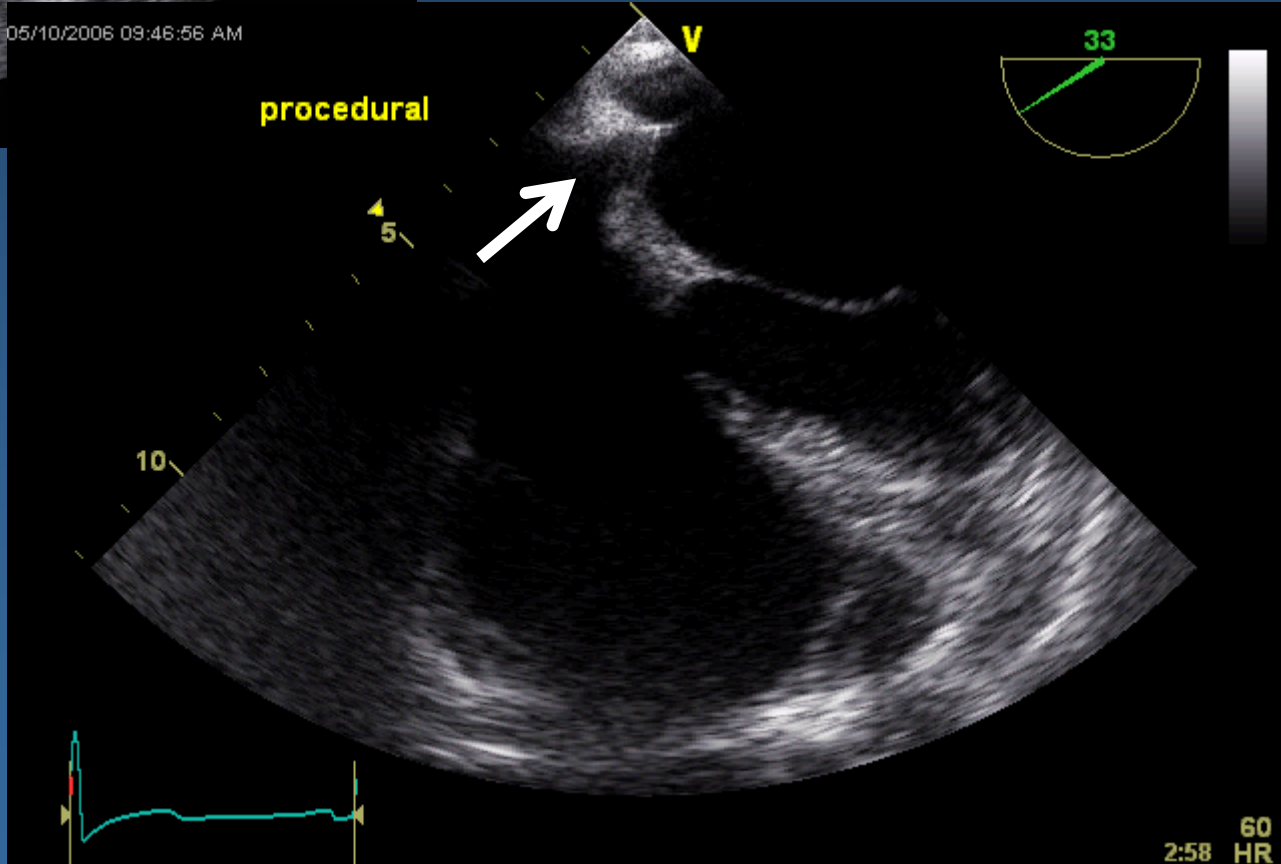

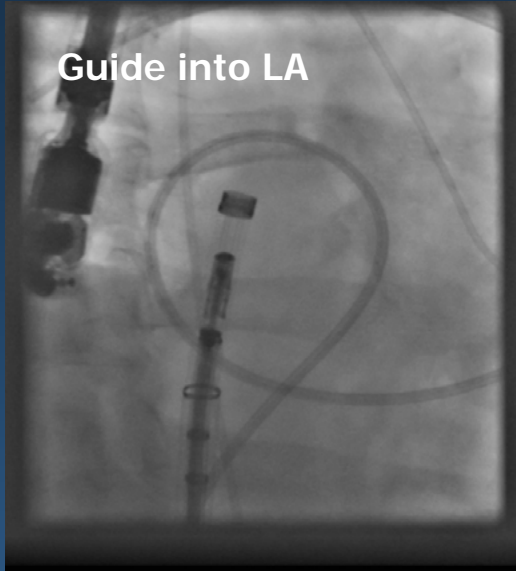

Guide into LA

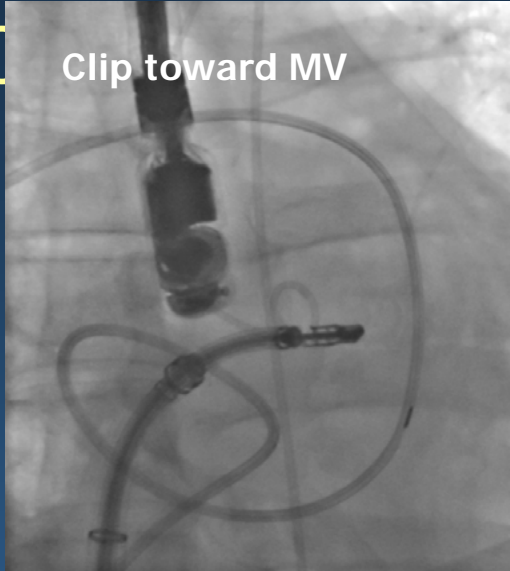

Clip toward MV

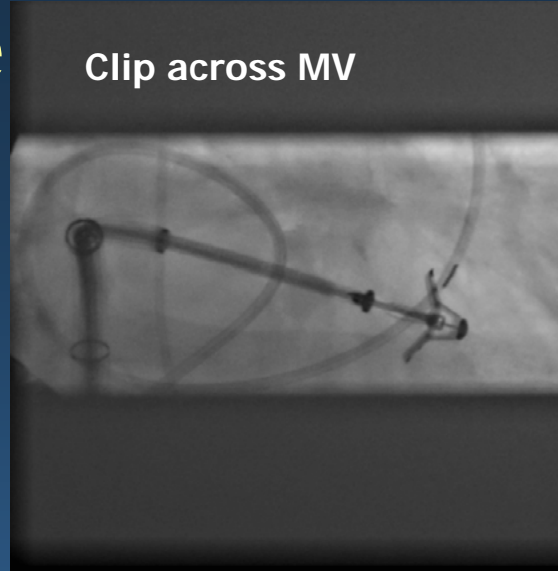

Clip across MV

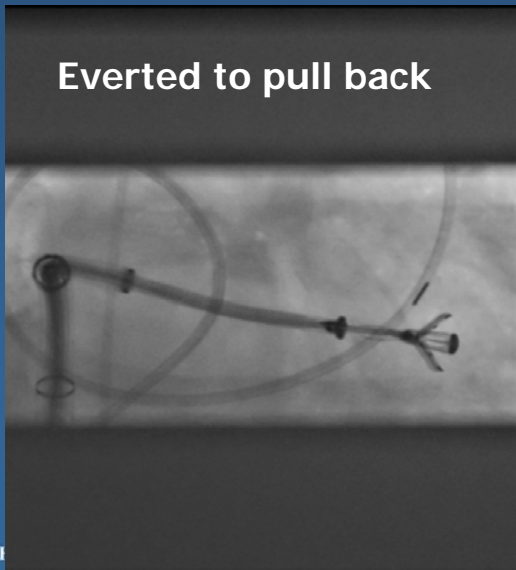

Everted to pull back

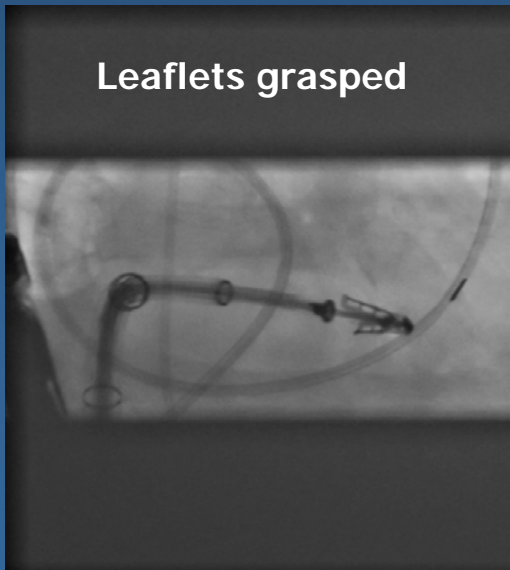

Leaflets grasped

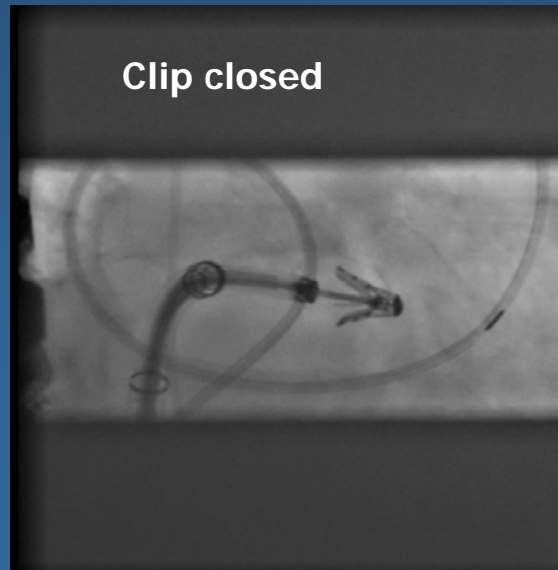

Clip closed

1

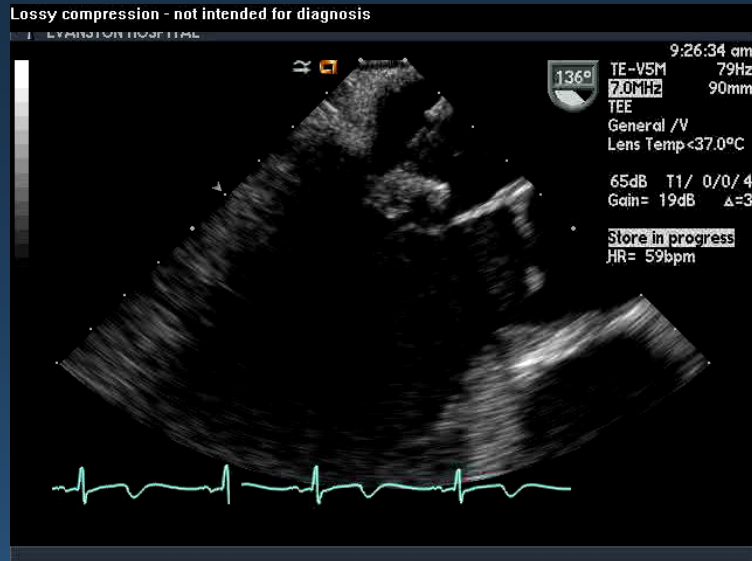

2

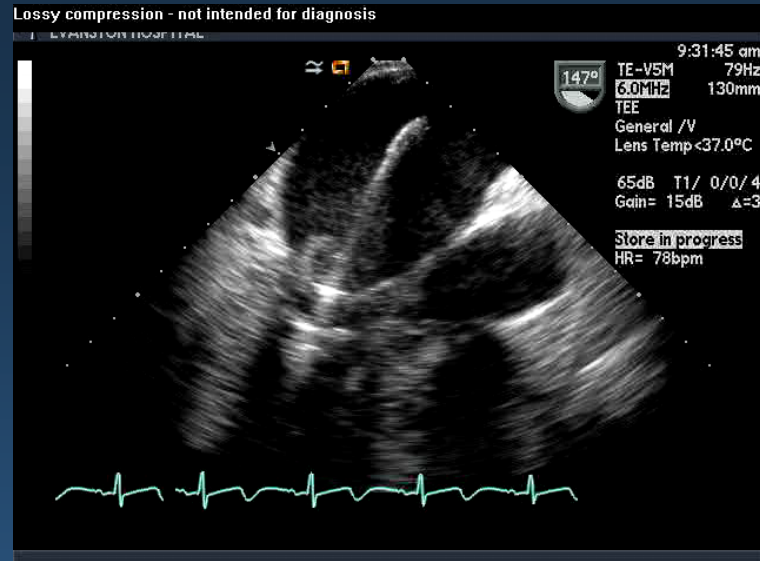

3

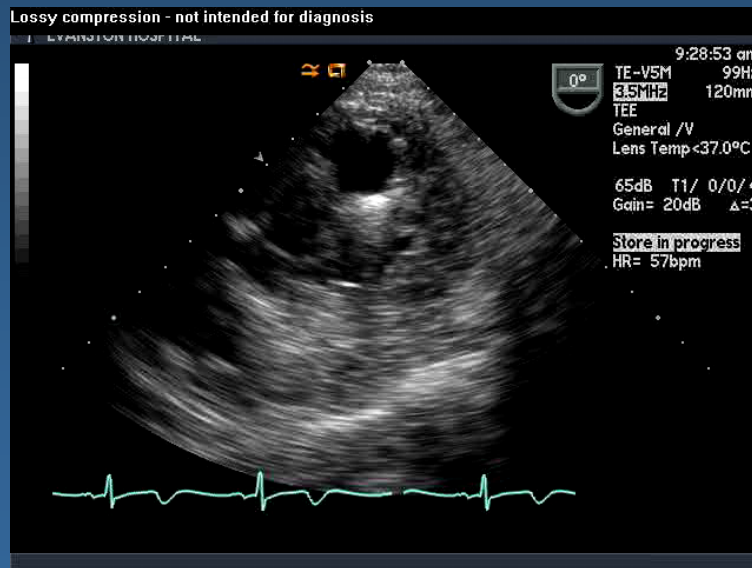

4

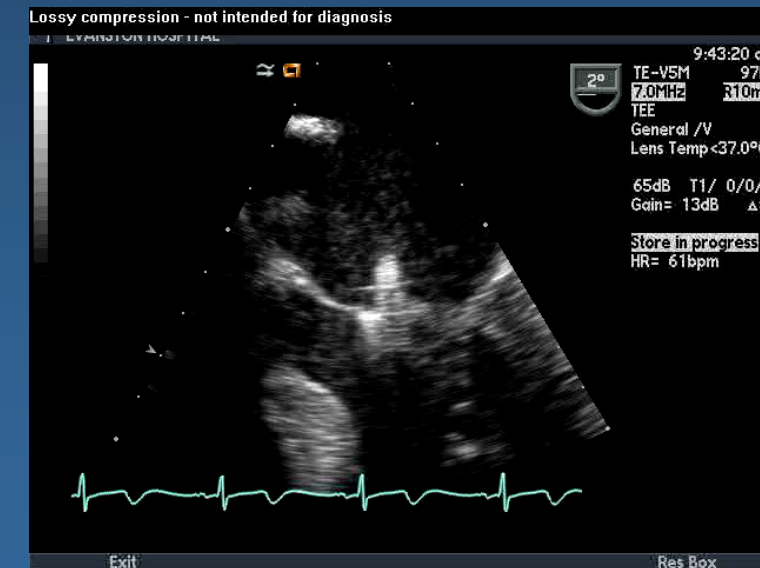

Clip closed

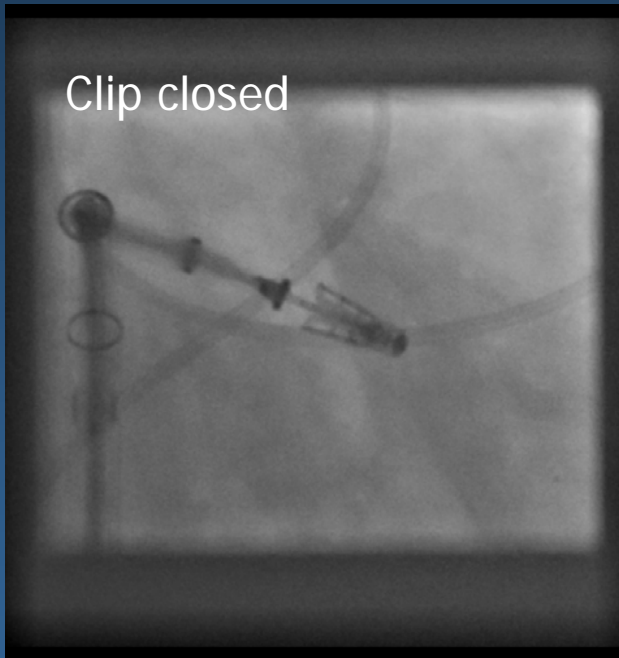

Both leaflets grasped

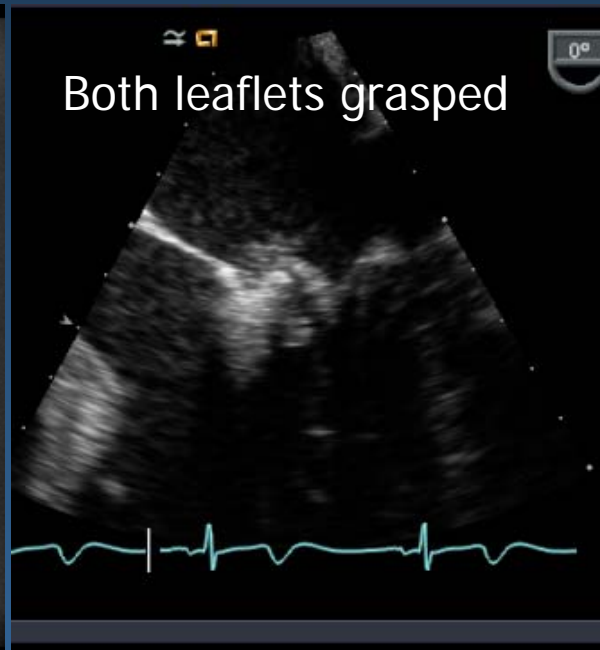

SAX double orifice

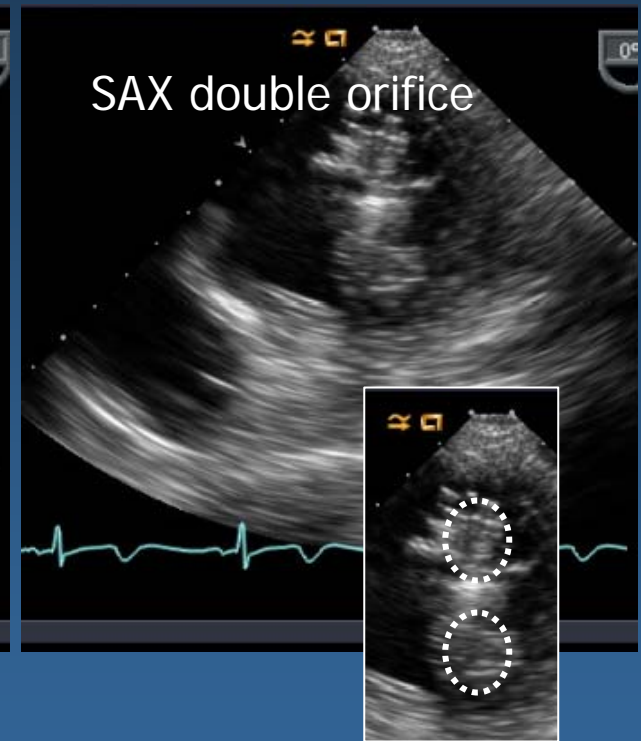

TTE post tAVR

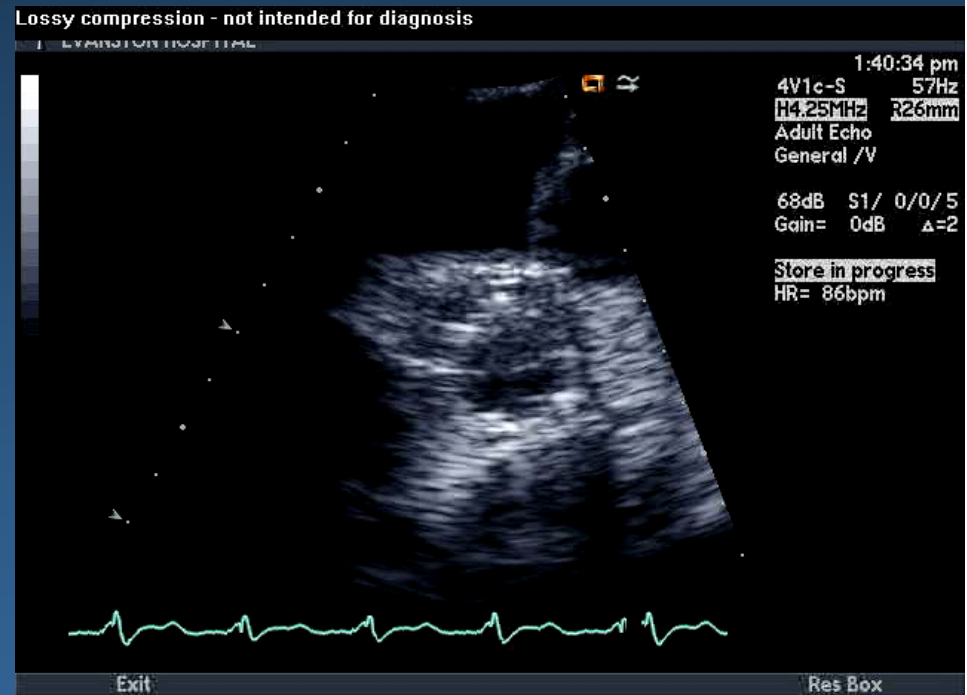
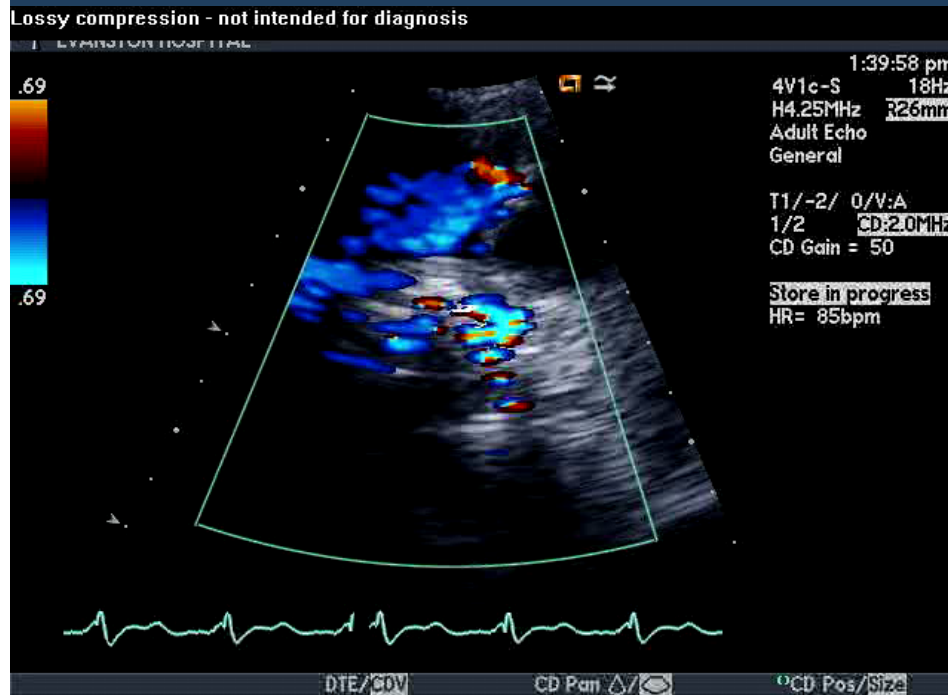

LAA Occlusion

Successful device implantation

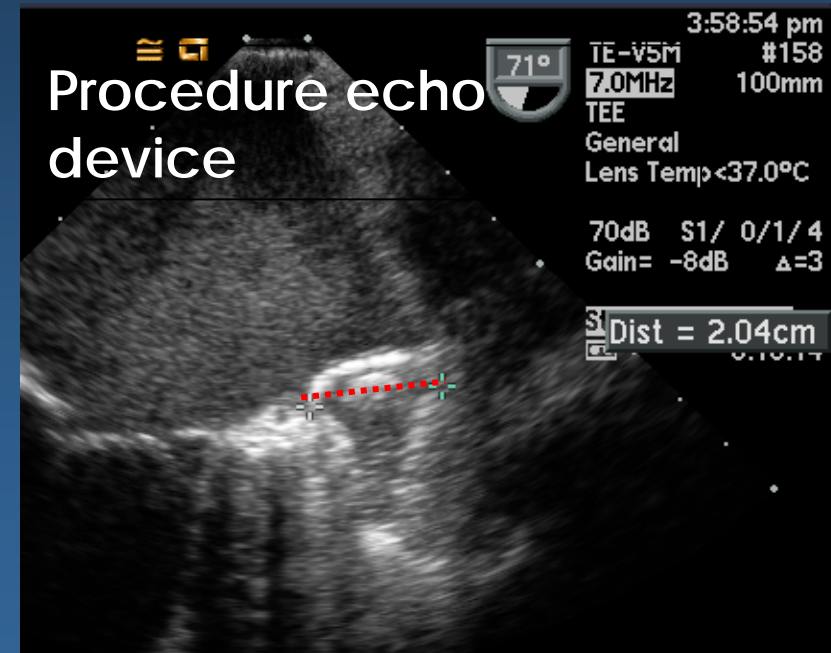
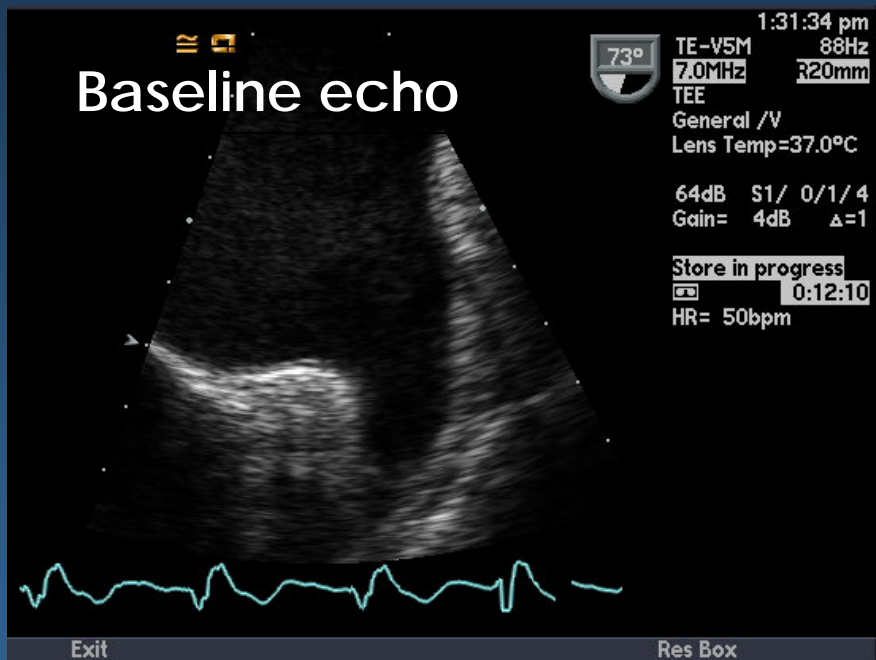

stability, position, size and LAA seal

Device placement considerations

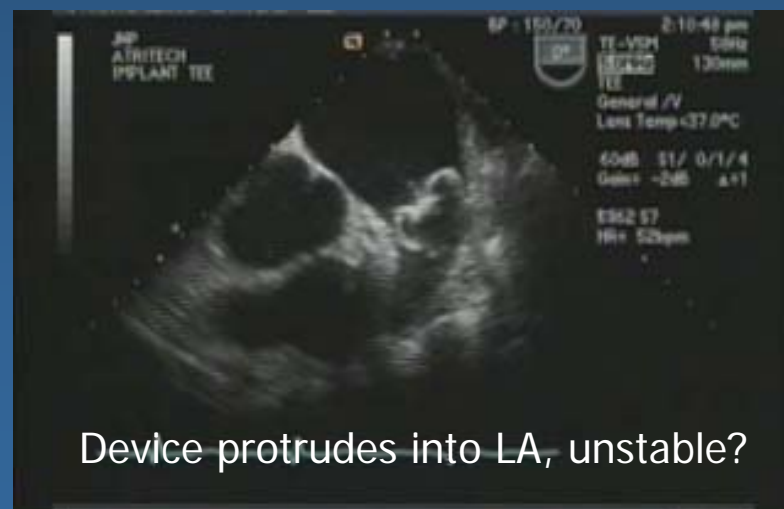
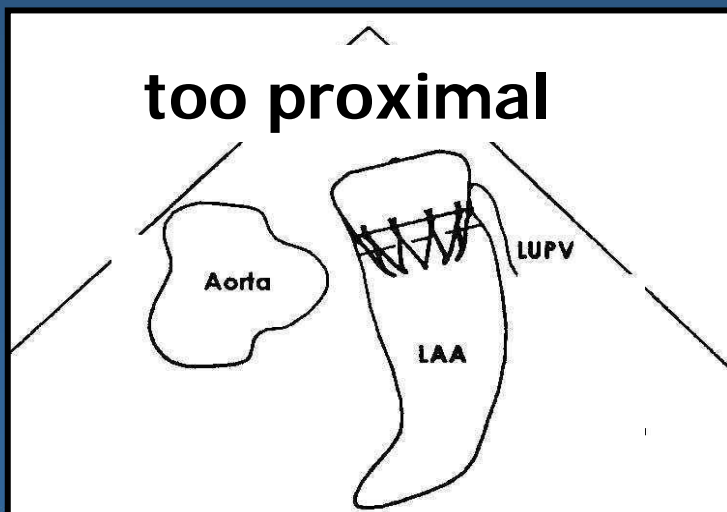
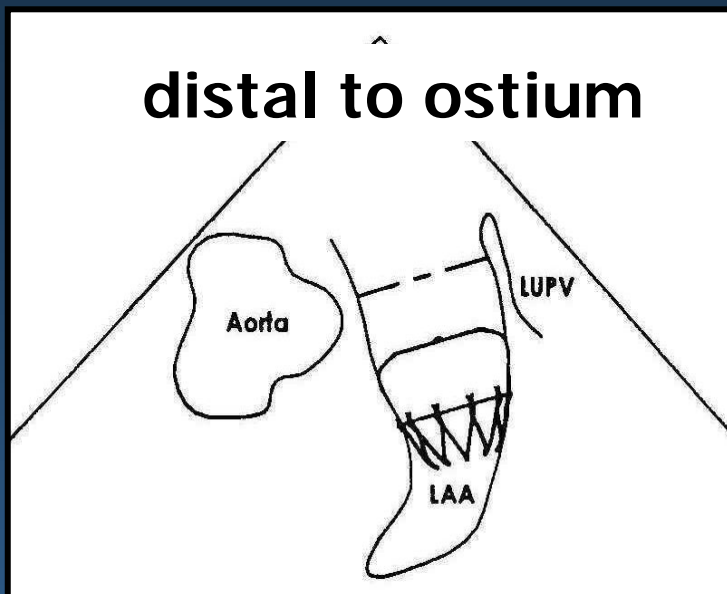

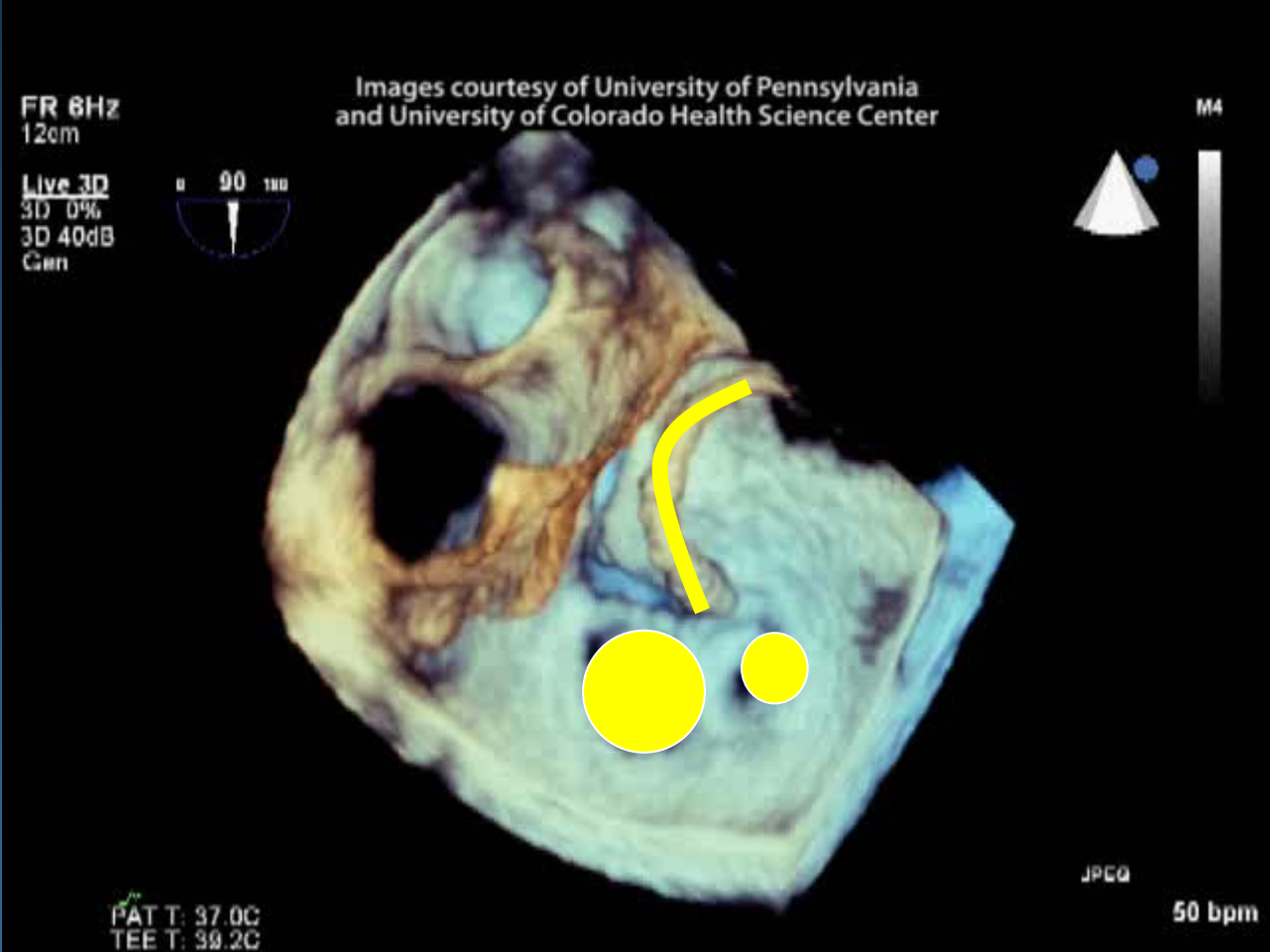



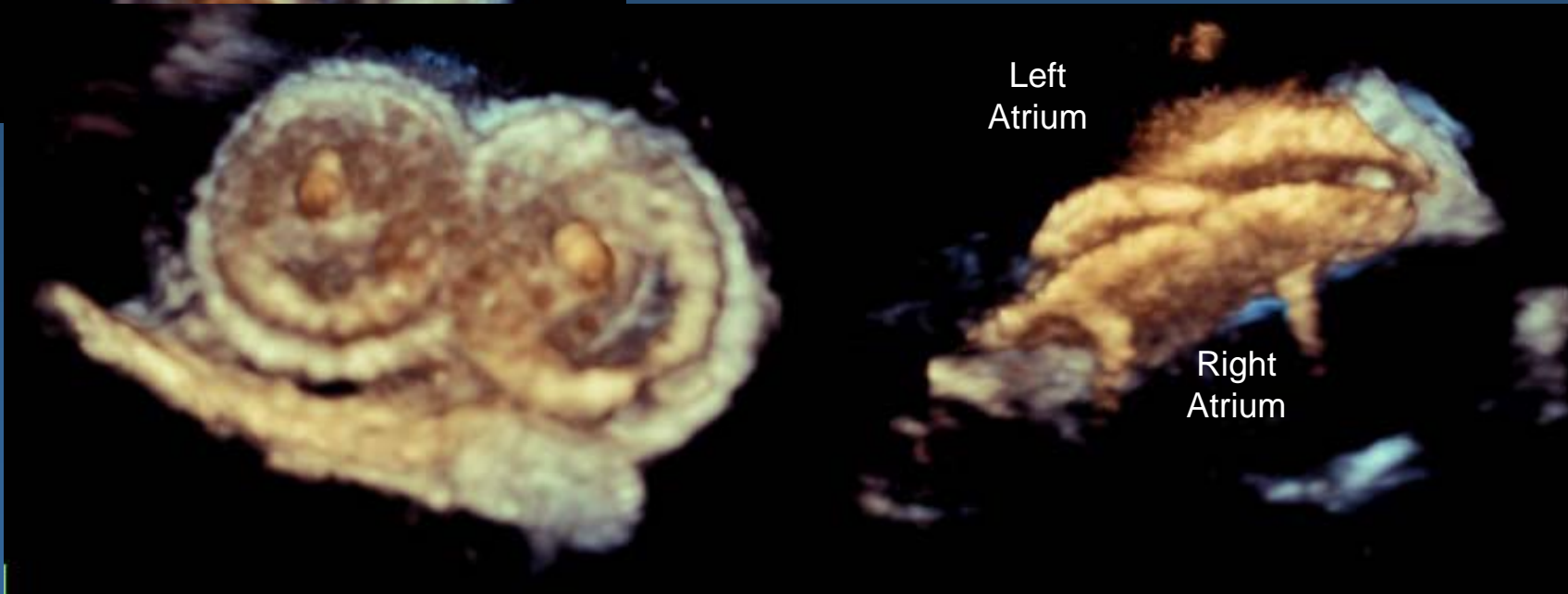
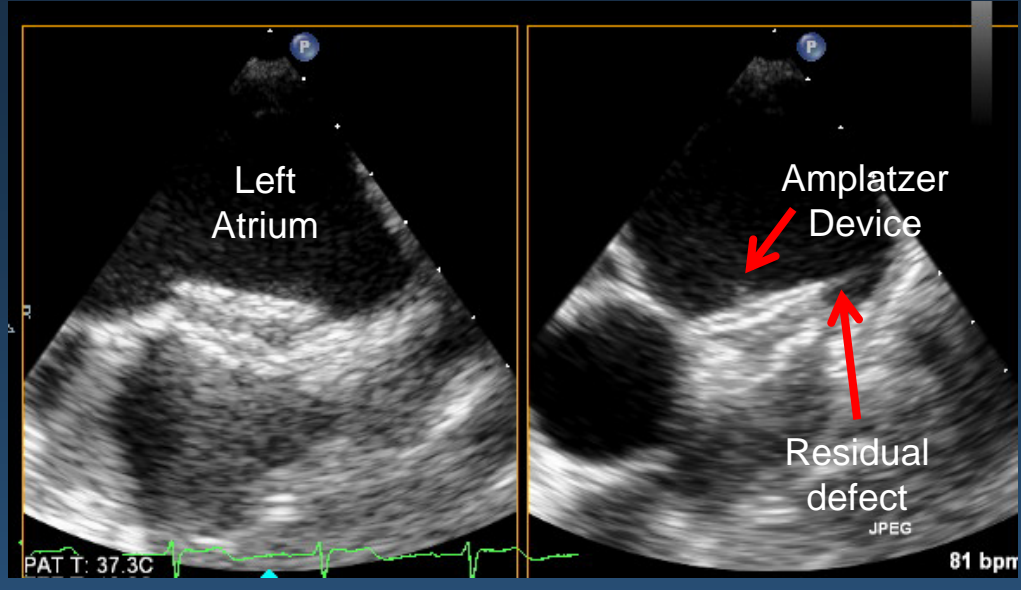
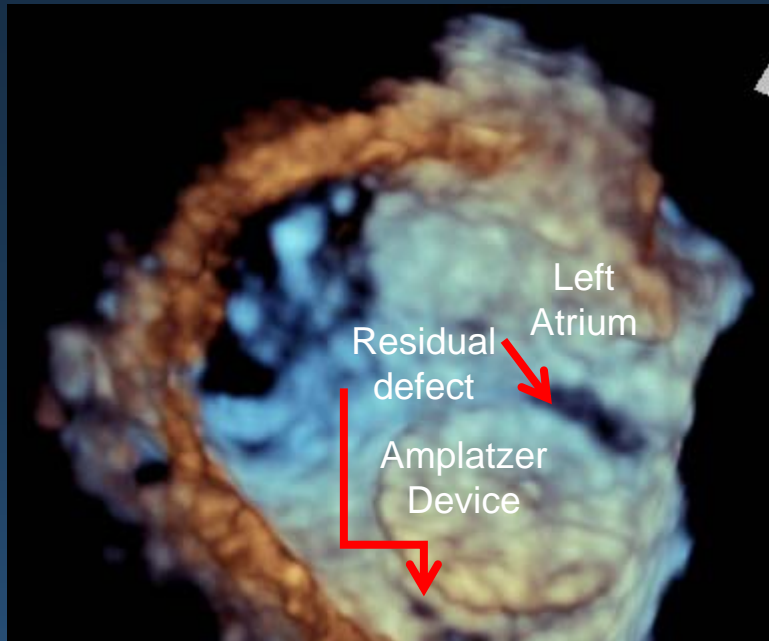

Right Tool for the Job?

