

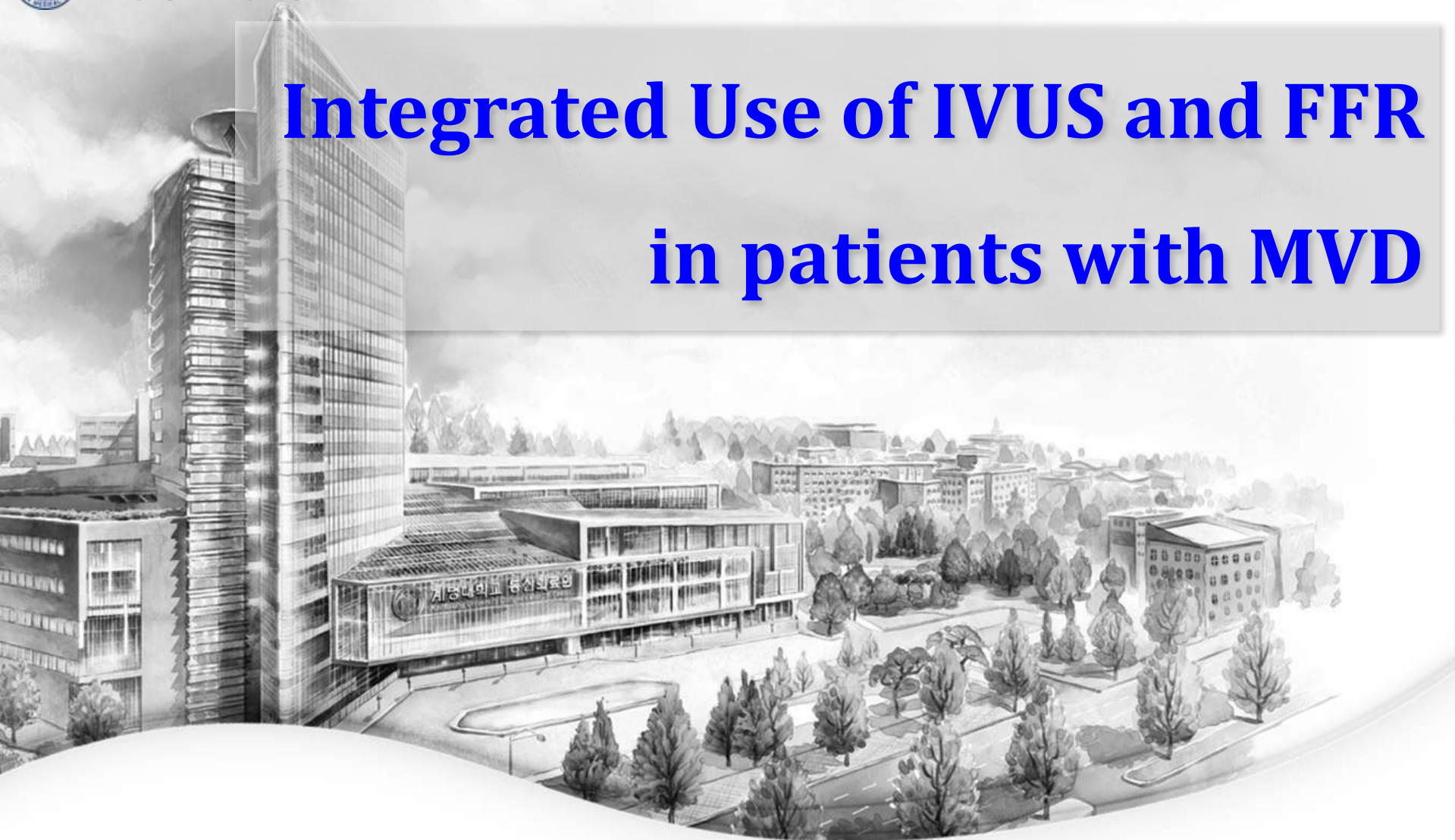

Integrated Use of IVUS and FFR in patients with MVD



Keimyung University Dongsan Medical Center
NAM, Chang-Wook MD, PhD

How to integrate IVUS & FFR

01

FFR-guided decision making for whether to treat or not, and where to treat

02

IVUS-guided decision making for how to treat



Target lesion selection, Device selection, Stent selection, Procedure selection, etc

03

IVUS (and FFR)-guided post procedural evaluation



Result assessment, Additional procedure decision, Prognosis expectation, etc

Case summary

- **67 YO / Male**
- **C/C Effort angina for several months**
- **Risk Factor: Smoker (1.5p/d, 40yrs)**
- **ECG / Chest PA / TTE: unremarkable**
- **Stress test: TMT 7.7 METs, ST dep in inf & V4-6**

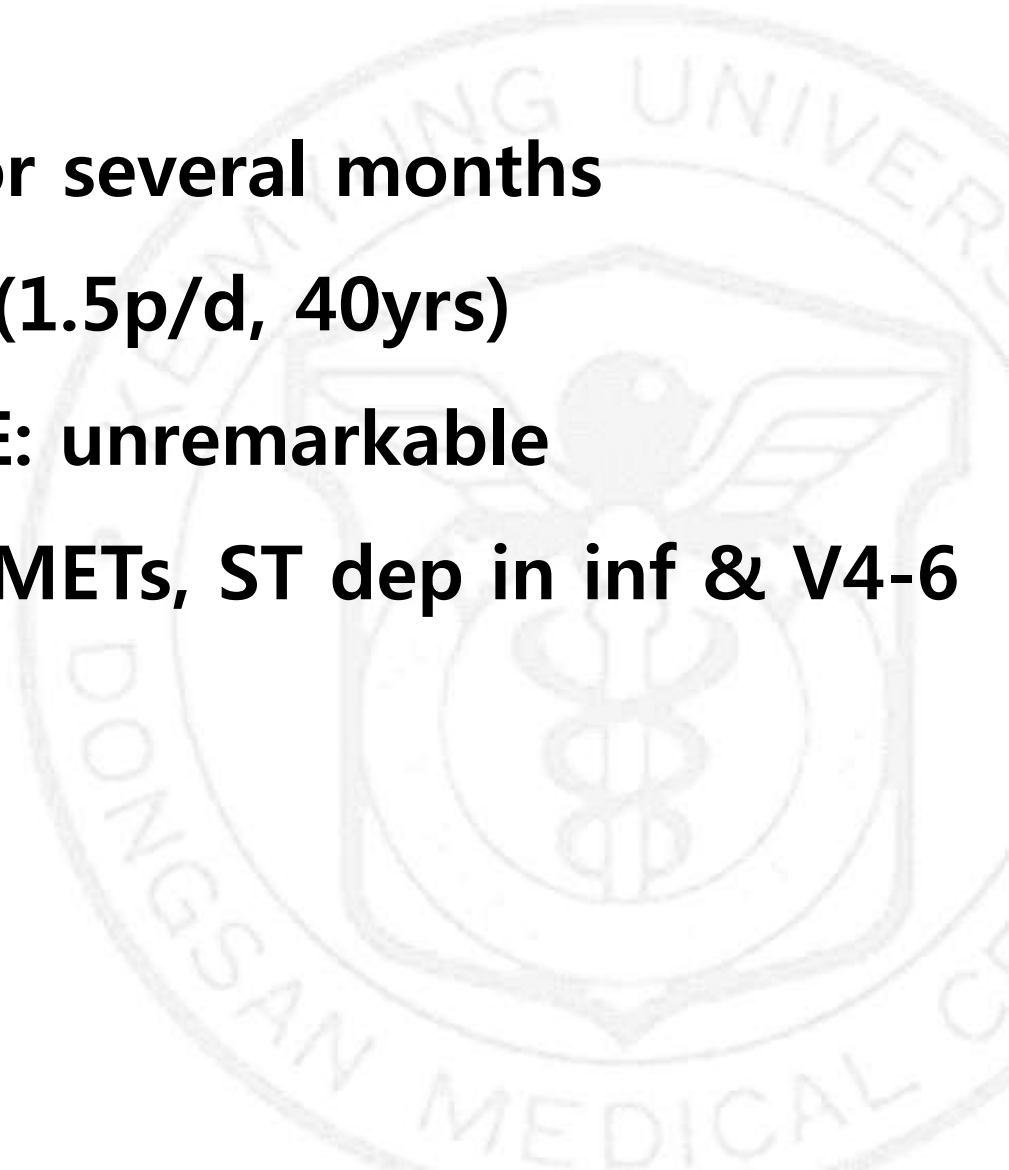

CAG



CAG

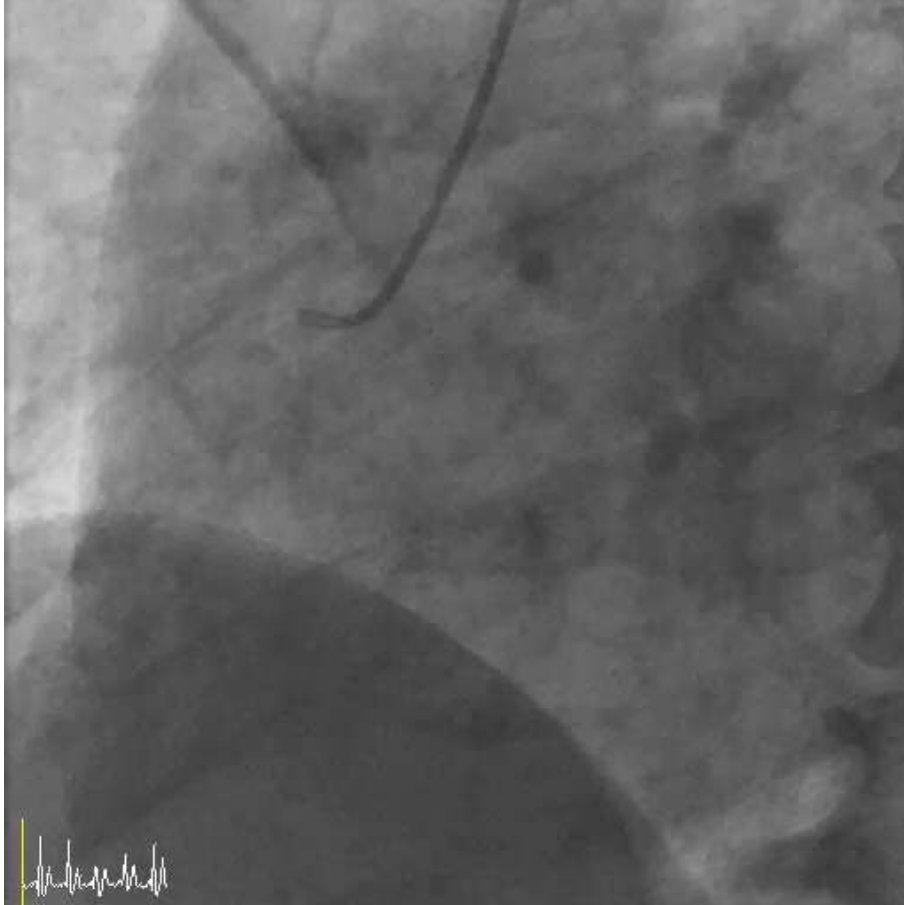

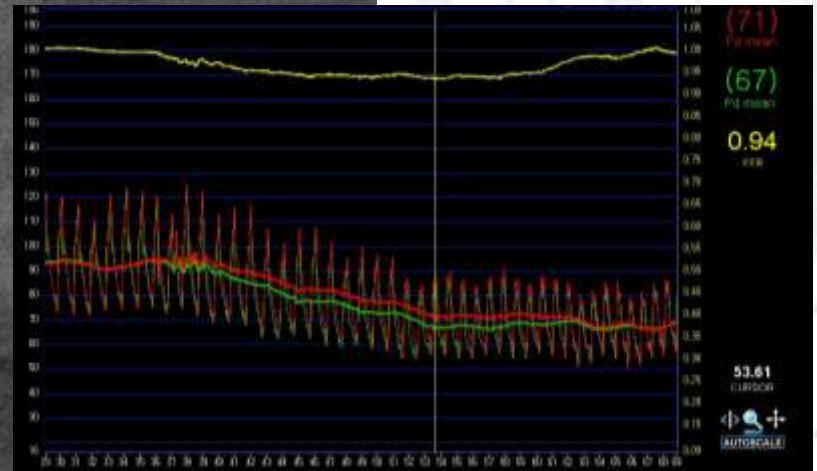
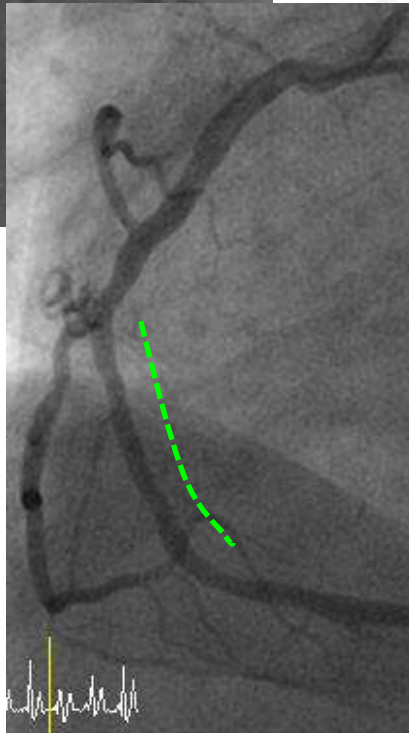
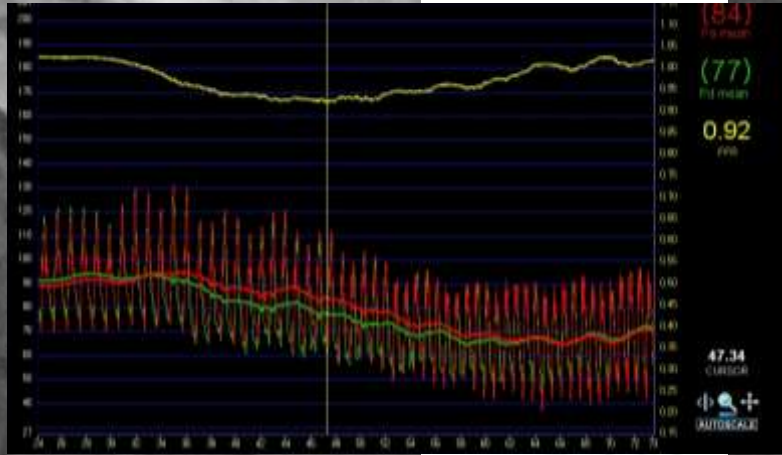
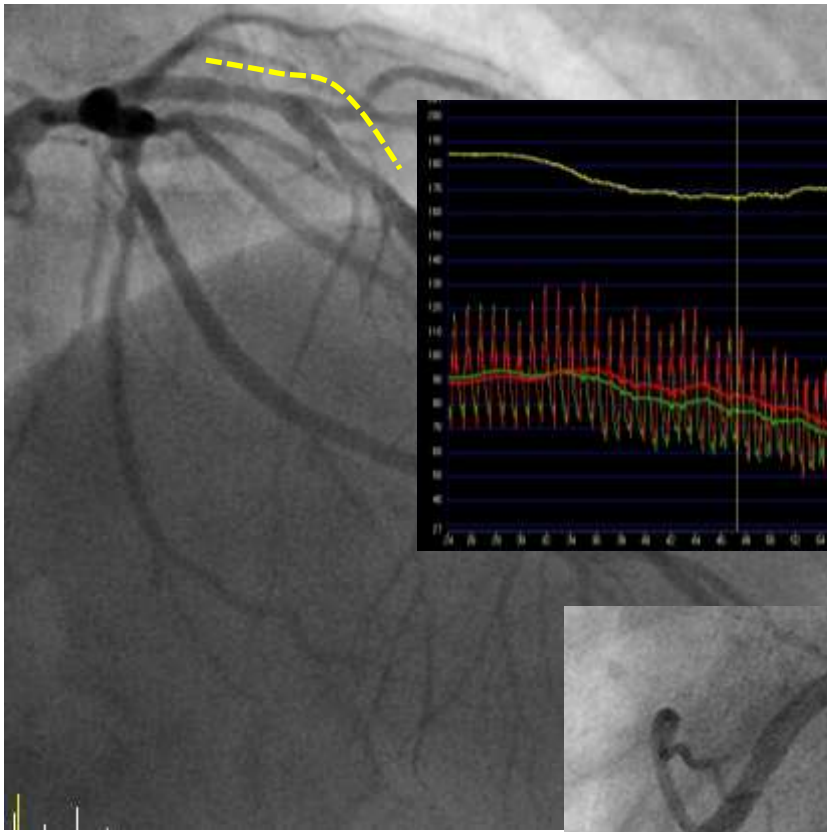

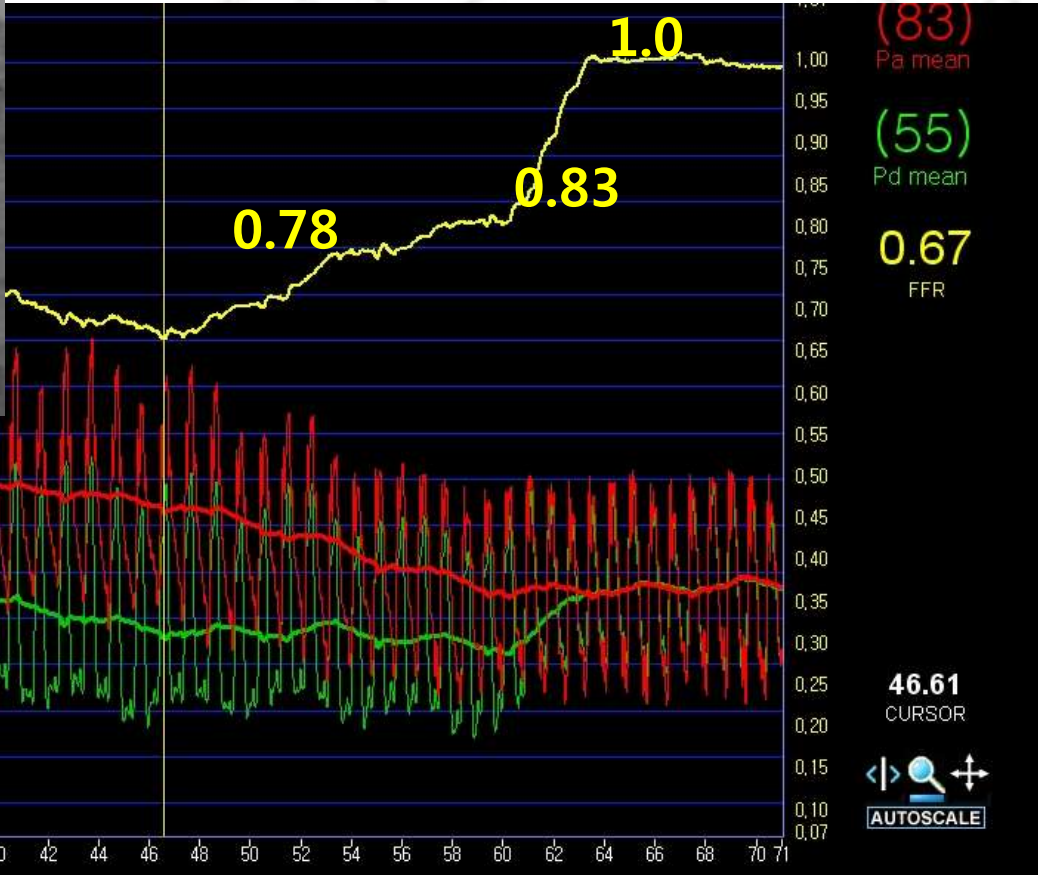
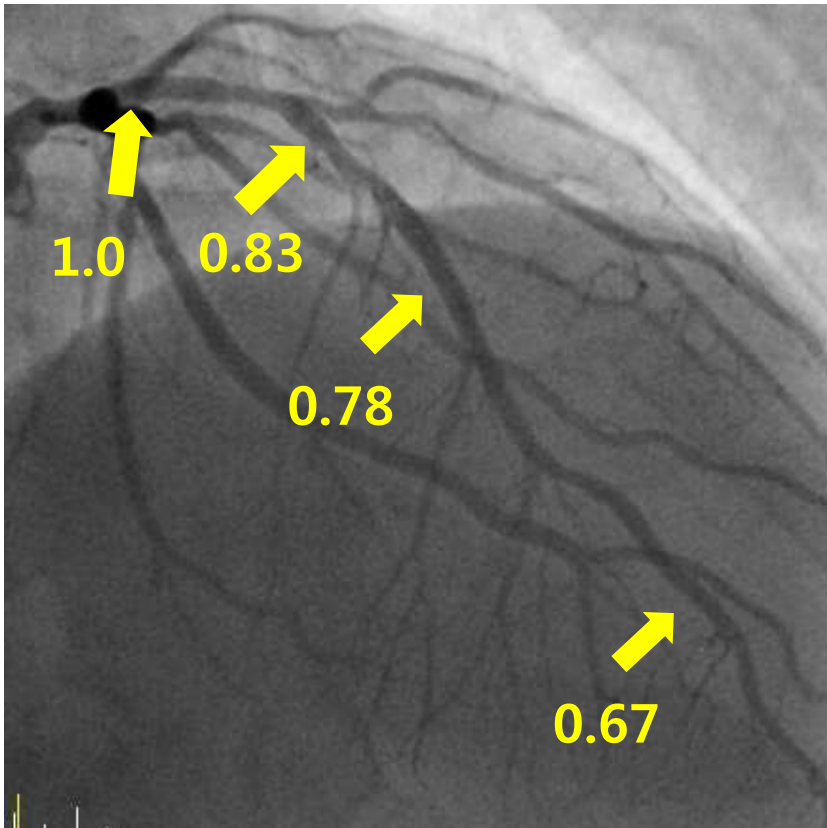

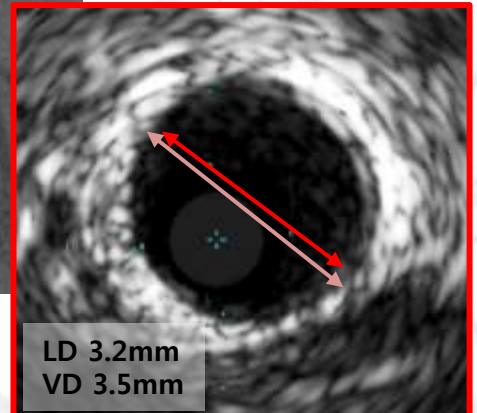
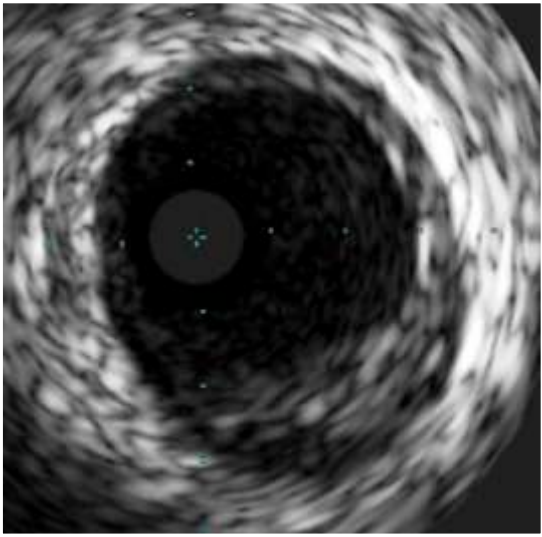
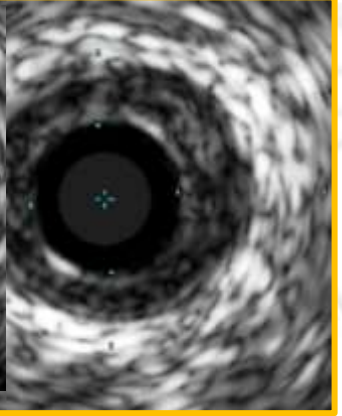
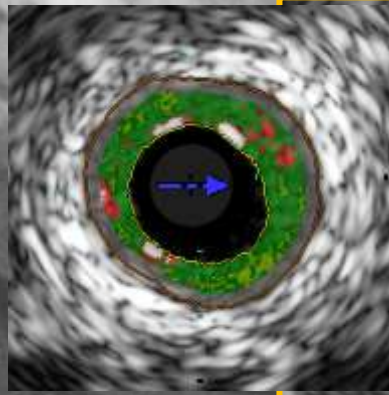
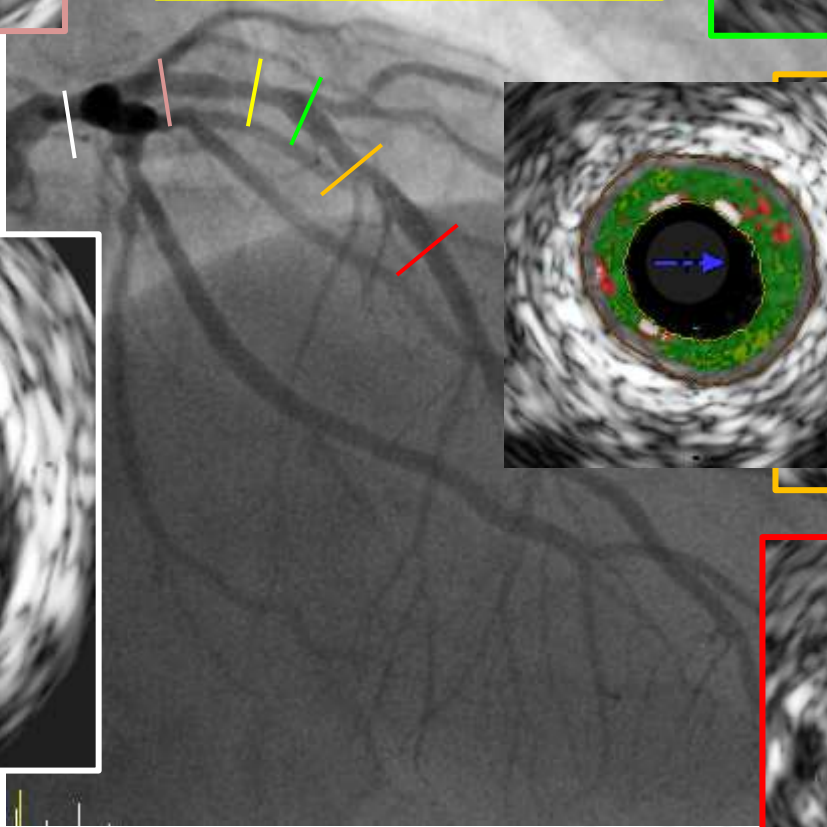
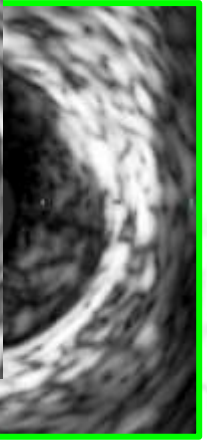
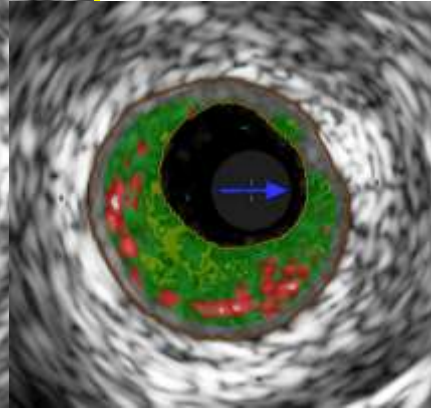
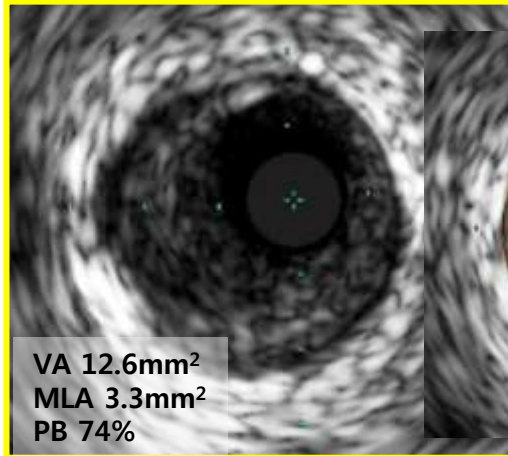
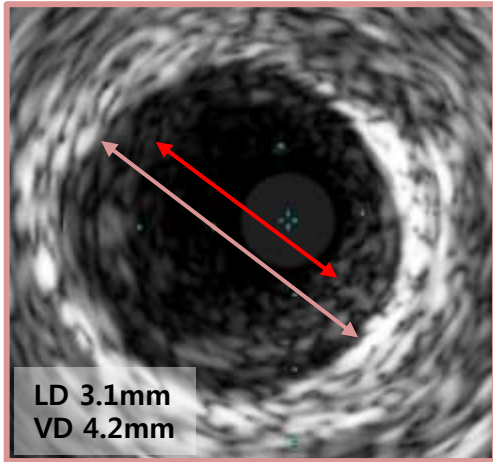

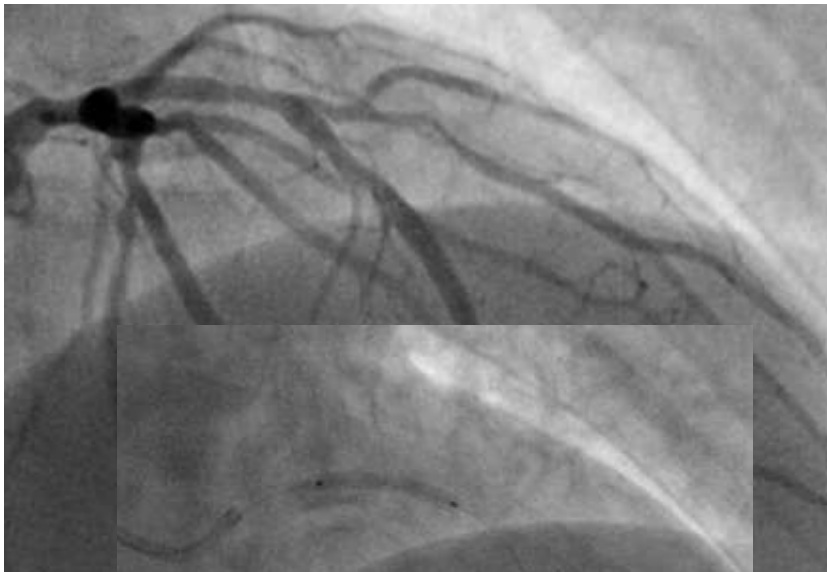

2.5x20mm

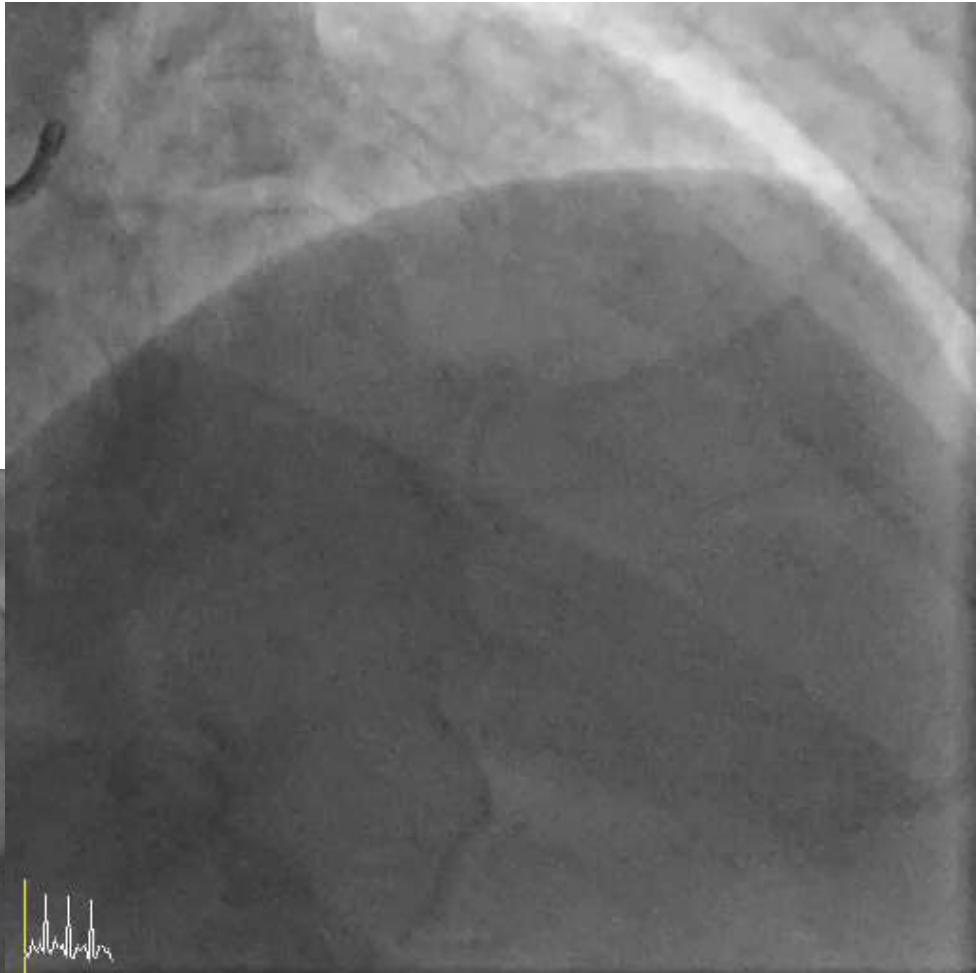

DES 3.0x38mm



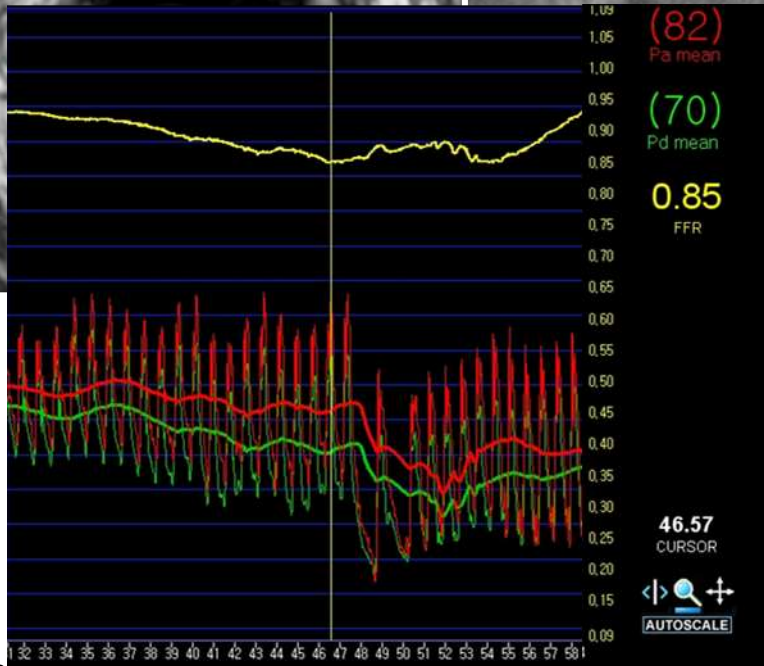
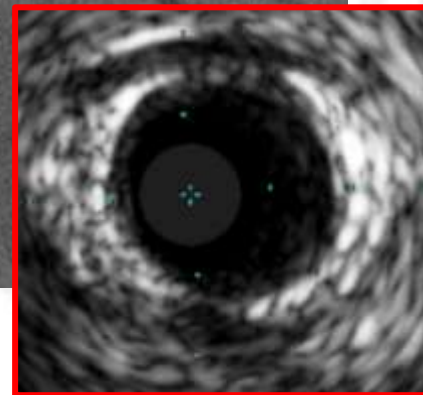
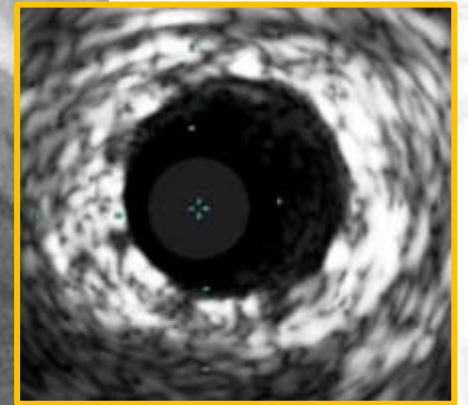
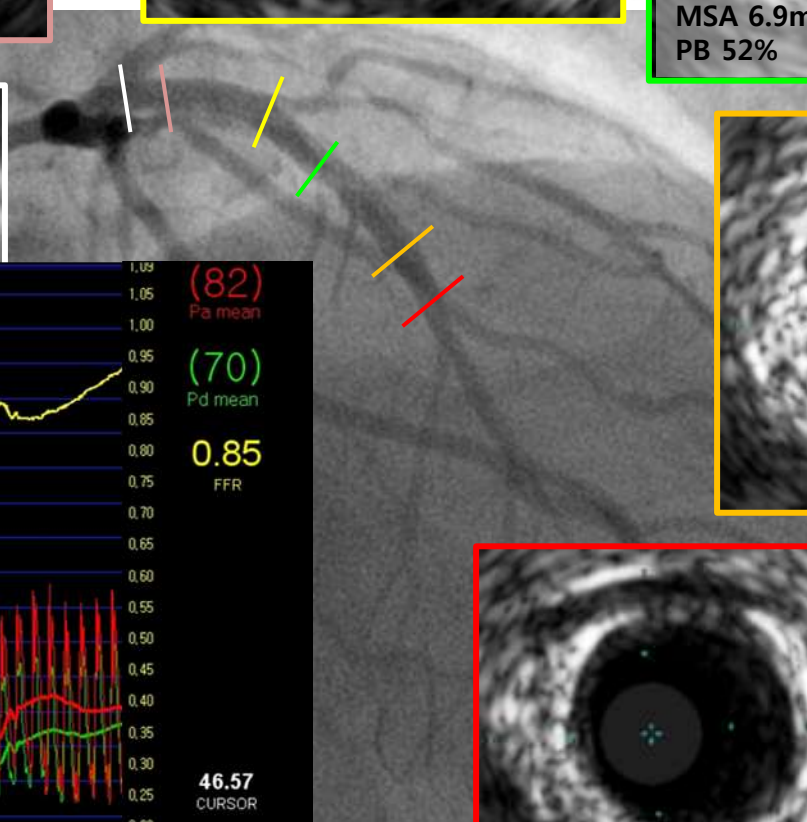
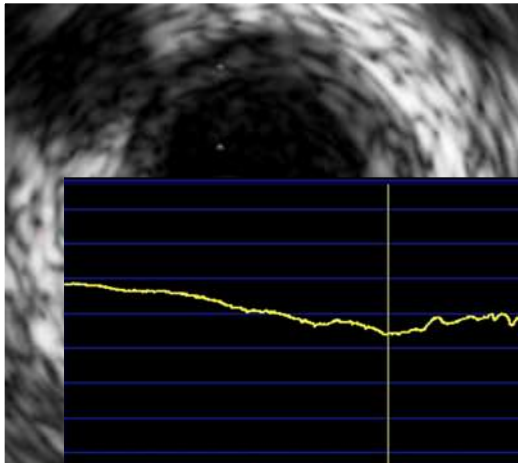
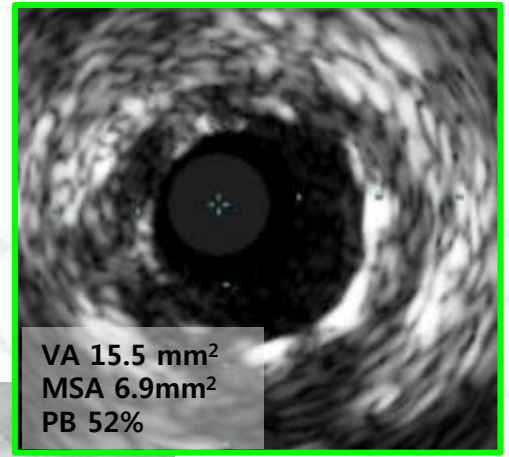
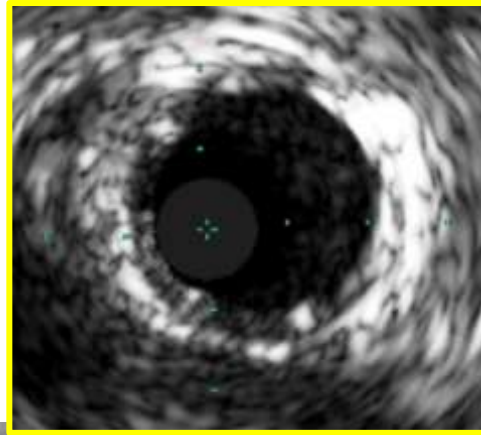
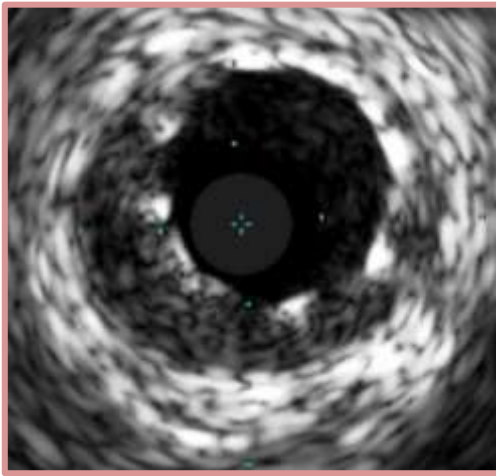

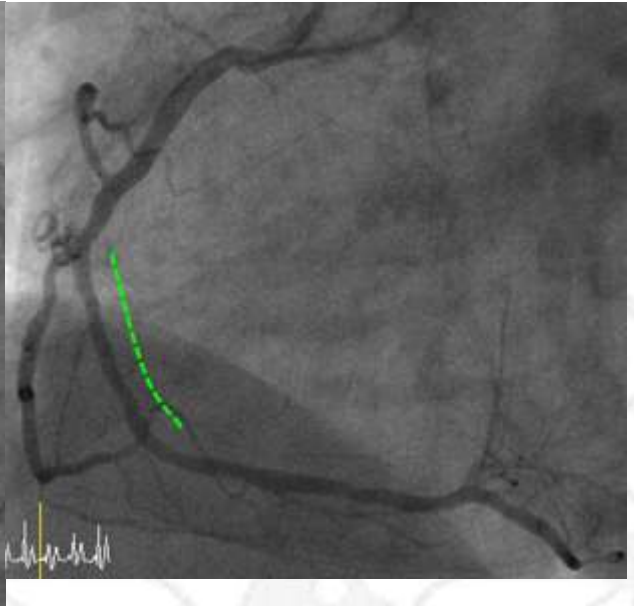
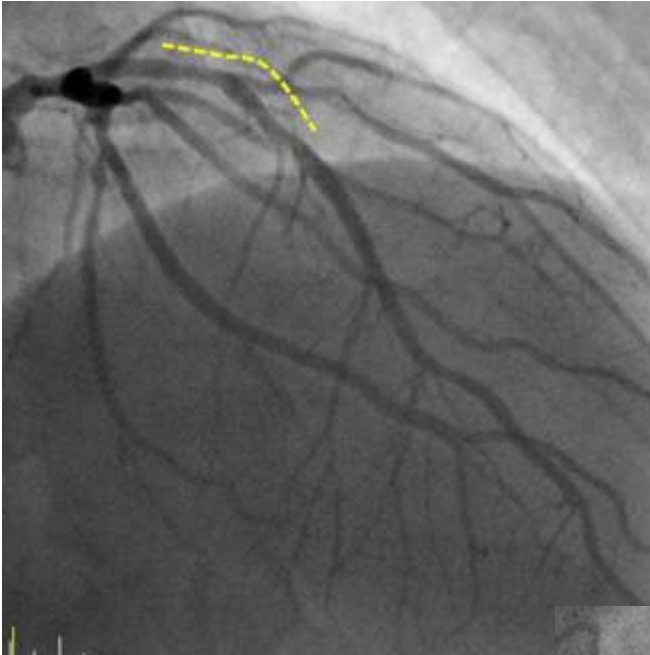

Take Home Message

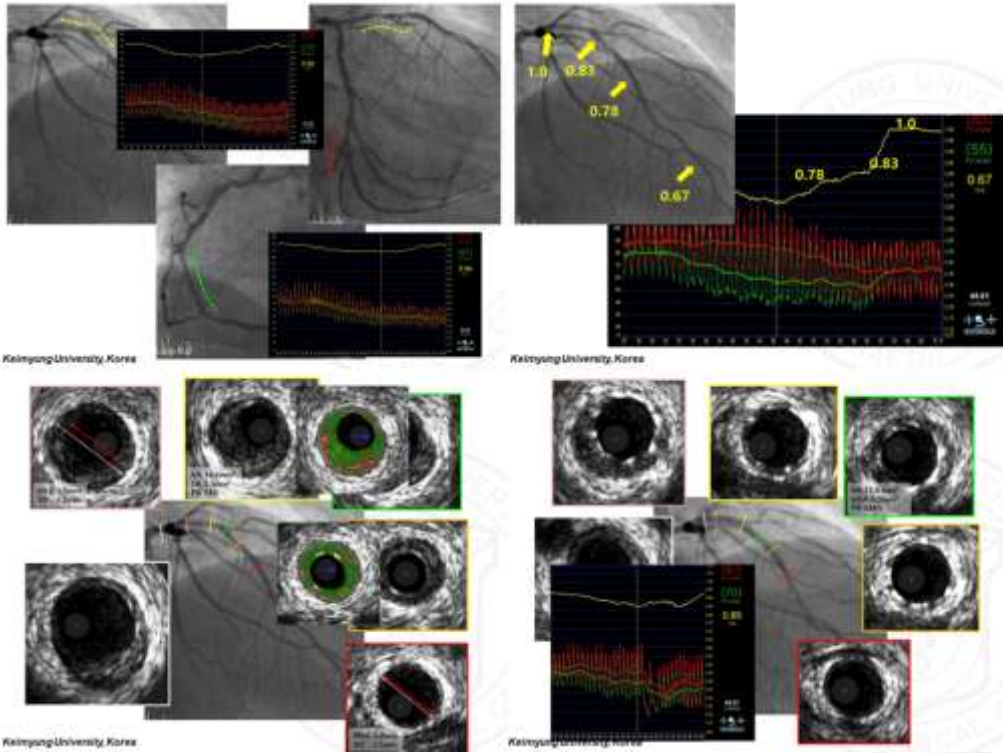

Integration of FFR & IVUS-guided decision making can help to find the best option before, during, and after PCI.



Thank You



**Integrated Use of IVUS and FFR
in patients with MVD**