

# My Challenging Peripheral Case



Nattawut Wongpraparut, MD, FACP, FACC, FSCAI  
*Associate Professor of Medicine*  
*Department of Medicine, Division of Cardiology*  
*Faculty of Medicine Siriraj Hospital*

# History

- 80 years old Thai female
- Underlying disease
  - Type 2 Diabetes mellitus with Diabetes retinopathy
  - Essential HT
  - Hypercholesterolemia
- Presented with
  - non healing ulcer, gangrene in the left foot s/p debride 2<sup>nd</sup>, 3<sup>rd</sup>, 4<sup>th</sup> of left toe

Peripheral pulse	Right leg	Left leg
Femoral A.	1+	1+
Popliteal A.	0 (doppler +)	0 (doppler +)
Dorsalis pedis A.	0	0
Posterior tibial A.	0	0

**ABI**

**0.54**

**Non measure**

**Indication of Revascularization**  
Critical limb ischemia



Name: S, SAILARN  
Address:

Hospital Reference: 42-154438  
Insurance Number:  
Height:  
Weight:  
Sex:  
GP Name:

Birth Date: 08-01-1933

Hospital: SIRIRAJ  
Location:  
Date: 15/03/2013 13:50:35

Referred By:  
Performed By:

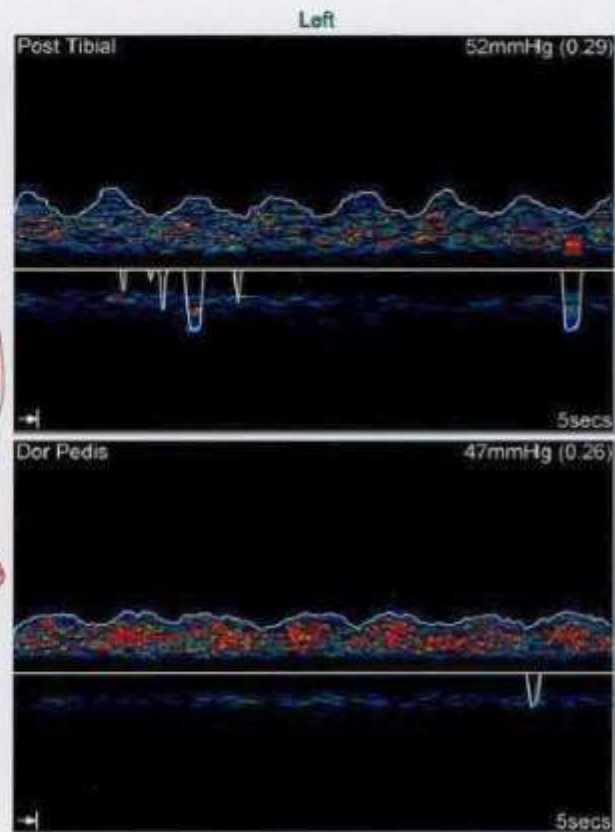
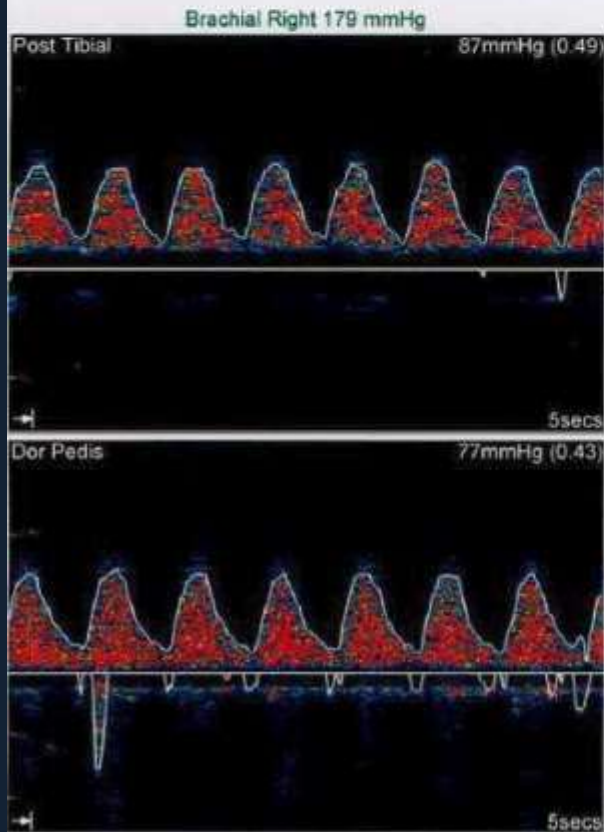

Successful PTA and stent of SFA but  
failed to open BTK disease

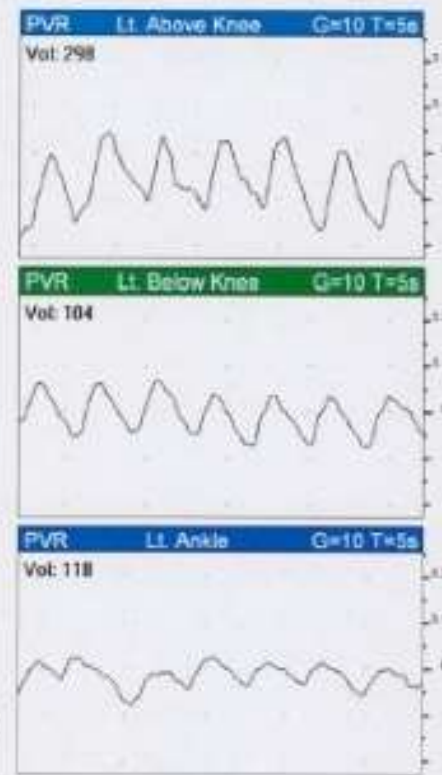
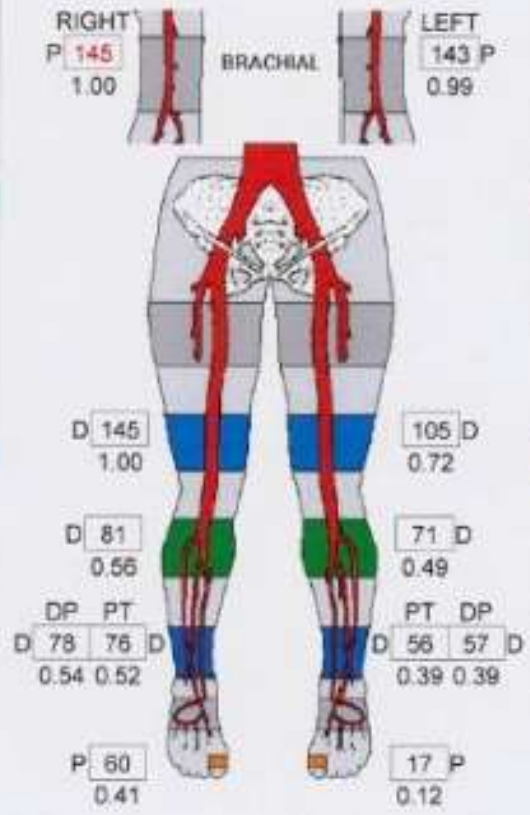
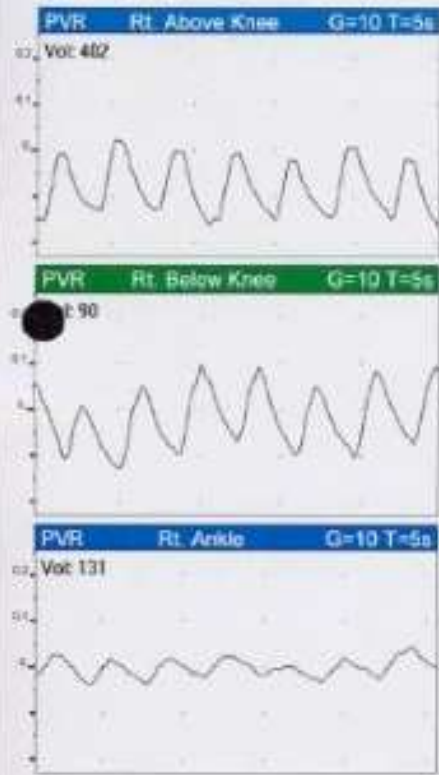



DATE/TIME: 2013/03/22  
LAST NAME: S.  
SEX: FEMALE

14.07

Patient ID: 42-154438  
FIRST NAME: SAILARN  
AGE: 80

DOB: 1933/01/08

## Transcutaneous Oximetry Report

LEFT LEG	20 min Supine	5 min Elevate limb	5 min Supine	10 min O <sub>2</sub> 100%	5 min Supine
Electrode 1	50 1.00	- -	- -	- -	- -
Electrode 2	34 0.68	- -	- -	- -	- -
Electrode 3	29 0.59	- -	- -	- -	- -
Mean 2,3	- -	- -	- -	- -	- -
Electrode 4	5 0.10	- -	- -	- -	- -
Electrode 5	6 0.11	- -	- -	- -	- -
Electrode 6	2 0.03	- -	- -	- -	- -
Mean 4,5	- -	- -	- -	- -	- -

Electrode Sites:

Electrode 1

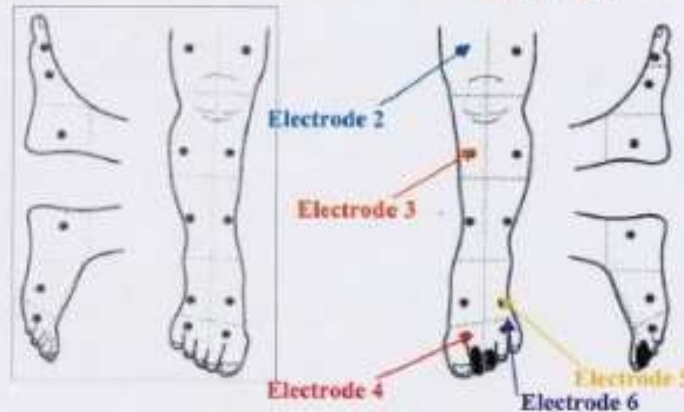

## Findings of Pressure Volume Record and Transcutaneous oxygen tension after PTA of SFA. What would you do?

1. Continue wound care
2. Debridement of non-healthy tissue
3. Try open the BTK disease









# Peripheral angiogram findings

- Long total occlusion of anterior tibia
- Long total occlusion of posterior tibia
- Short segment occlusion of proximal peroneal with possible micro-channel, peroneal give collateral to the dorsalis pedis





Multiple wire tried but failed to cross that microchannel.  
What would you do?

Tried retrograde via dorsalis pedis but failed to cross distal obstruction. What would you do?





Higher puncture into peroneal artery, then retrograde via peroneal artery



















### Doppler Leg Arteries Examination

Name: **S, SAILARN**  
Address:

Hospital Reference: **42-154438**  
Insurance Number:  
Height:  
Weight:  
Sex:  
GP Name:

Birth Date: **08-01-1933**

Hospital: **SIRIRAJ**

Location:

Date: **27/03/2013 12:28:46**

Referred By:

Performed By:

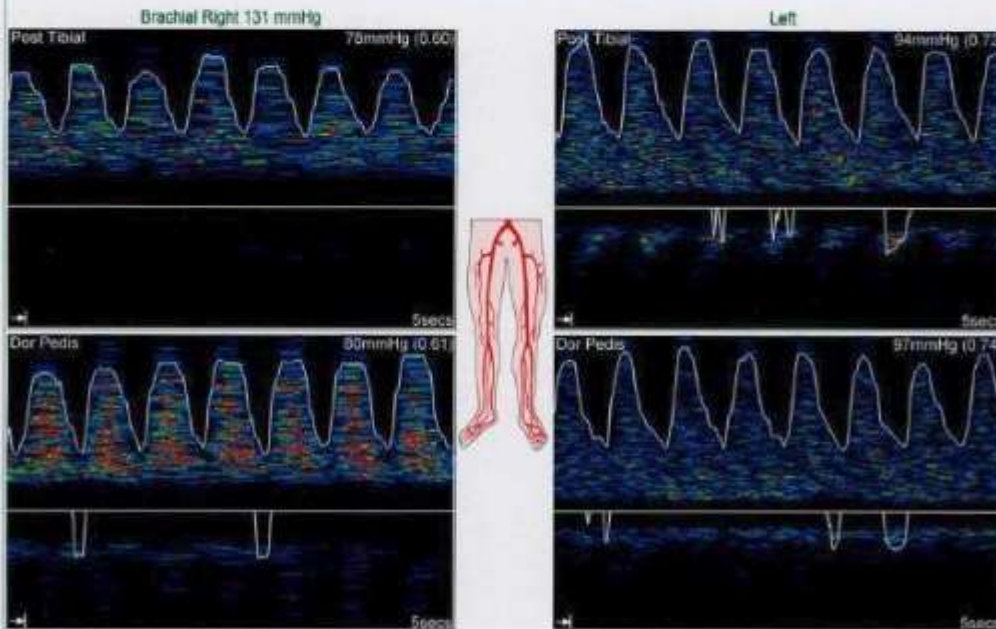



**DIVISION OF VASCULAR SURGERY  
DEPARTMENT OF SURGERY  
FACULTY OF MEDICINE SIRIRAJ HOSPITAL  
MAHIDOL UNIVERSITY**



DATE/TIME: 2013/04/17  
LAST NAME: S.  
SEX: FEMALE

10.19  
DOB: 1933/01/08

Patient ID: 42-154438  
FIRST NAME: SAILARN  
AGE: 80

### Transcutaneous Oximetry Report

LEFT LEG	20 min Supine	5 min Elevate limb	5 min Supine	10 min O <sub>2</sub> 100%	5 min Supine
<b>Electrode 1</b>	49 1.00	49 1.00	50 1.00	106 1.00	52 1.00
<b>Electrode 2</b>	52 1.06	46 0.94	52 1.04	101 0.95	54 1.04
<b>Electrode 3</b>	46 0.94	34 0.69	47 0.93	96 0.90	51 1.00
<b>Mean 2,3</b>	-	-	-	-	-
<b>Electrode 4</b>	39 0.79	3 0.06	46 0.91	95 0.89	45 0.86
<b>Electrode 5</b>	38 0.77	18 0.37	43 0.85	78 0.73	41 0.79
<b>Electrode 6</b>	43 0.87	8 0.17	46 0.91	84 0.79	46 0.89
<b>Mean 4,5</b>	-	-	-	-	-

Electrode Sites:

