

Unexpected complication in a left main PCI and bailout

Dr Sundar Chidambaram, MD,DNB,DM,FNB,FSCAI,
Consultant Interventional Cardiologist,
Kauvery Hospital,
Chennai, India.

Case History

- 52 year old male
- Smoker
- Diabetic
- Non Hypertensive
- Angina and Class 3 Breathlessness
- Diagnosed as AWWMI
- Thrombolysed in a peripheral Hospital
- Recurrent angina
- Referred to our center for further management

- Echo – RWMA in LAD territory
- Ejection fraction of 42%
- Coronary angiogram – Anomalous origin of left main from right sinus with 80% lesion
- 40% lesion in proximal RCA

1\236

POCHAMPALLU KALLAPELLY, 52/M

APOLLO HOSPITAL, JUBLIE HILLS

ID 3-1214, 111033\,M

SE. #11

DOB 5/31/2013

XA

Acc. #A201305312047431

Left Coronary 15 fps

5/31/2013

St.ID R201305312047431

Im. #11

21:30:44 PM



Zoom: 100%

PS: AS LAST SEEN

VOI:

WC: 137.50

WW: 189.00

LAO: 42.59

CRAN: -1.34

1\49

POCHAMPALLU KALLAPELly, 52/M

ID 3-1214, 111033\M

DOB 5/31/2013

Acc. #A201305312047431

5/31/2013

St.ID R201305312047431

APOLLO HOSPITAL, JUBLIE HILLS

SE. #15

XA

Left Coronary 15 fps

Im. #15

21:38:44 PM



Zoom: 100%

PS: AS LAST SEEN

VOI:

WC: 137.50

WW: 189.00

LAO: 39.99

CRAN: -1.32

1\51

POCHAMPALLU KALLAPELly, 52/M

ID 3-1214, 111033\M

DOB 5/31/2013

Acc. #A201305312047431

5/31/2013

St.ID R201305312047431

APOLLO HOSPITAL, JUBLIE HILLS

SE. #16

XA

Left Coronary 15 fps

Im. #16

21:38:58 PM



Zoom: 100%

PS: AS LAST SEEN

VOI:

WC: 137.50

WW: 189.00

LAO: 39.81

CRAN: -26.92

1\350

POCHAMPALLU KALLAPELLEY, 52Y/M

ID 111033, 3-1219 \M

DOB

Acc. #A201308011539339

6/1/2013

St.ID R201308011539339

APOLLO HOSPITAL, JUBLIE HILLS

SE. #5

XA

Left Coronary 15 fps

Im. #5

16:24:20 PM

Zoom: 118%

PS: AS LAST SEEN

VOI:

WC: 137.50

WW: 189.00

LAO: 41.59

CRAN: -1.5

1\37

POCHAMPALLU KALLAPELLEY, 52Y/M
ID 111033, 3-1219\M
DOB:
Acc. #A:201308011539339
6/1/2013
St.ID R:201308011539339

APOLLO HOSPITAL, JUBILEE HILLS

SE. #6

XA

Left Coronary 15 fps

Im. #6

18:29:08 PM

Zoom: 118%
PS: AS LAST SEEN
VOL:
WC: 137.50
WW: 189.00

LAO: 41.59
CRAN: -1.5

1\110

POCHAMPALLU KALLAPELLE, 52 Y/M

ID 111033, 3-1219 \M

DOB:

Acc. #A201308011539339

6/1/2013

St.ID R:201308011539339

APOLLO HOSPITAL, JUBLIE HILLS

SE. #8

XA

Left Coronary 15 fps

Im. #8

18:47:28 PM

Zoom: 118%

PS: AS LAST SEEN

VOI:

WC: 137.50

WW: 189.00

LAO: 41.59

CRAN: -1.5

1/75

POCHAMPALLU KALLAPELTY, 52Y/M
ID 111033, 3-1219 \M
DOB:
Acc. #A201308011539339
6/1/2013
St.ID R:201308011539339

APOLLO HOSPITAL, JUBLIE HILLS

SE. #10

XA

Left Coronary 15 fps

Im. #10

18:51:10 PM

Zoom: 116%
PS: AS LAST SEEN
VOL:
WC: 137.50
WW: 189.00

LAO: 41.59

CRAN: -1.5

1\54

POCHAMPALLU KALLAPELly, 52Y/M
ID 111033, 3-1219 \M
DOB:
Acc. #A201308011539339
6/1/2013
St.ID R:201308011539339

APOLLO HOSPITAL, JUBLIE HILLS

SE. #12

XA

Left Coronary 15 fps

Im. #12

18:58:19 PM

Zoom: 118%
PS: AS LAST SEEN
VOL:
WC: 137.50
WW: 189.00

LAO: 41.59
CRAN: -1.5

1\361

POCHAMPALLU KALLAPELLE, 52Y/M

ID 111033, 3-1219\M

DOB:

Acc. #A201308011539339

6/1/2013

St.ID R201308011539339

APOLLO HOSPITAL, JUBLIE HILLS

SE. #13

XA

Left Coronary 15 fps

Im. #13

18:58:25 PM

Zoom: 118%

PS: AS LAST SEEN

VOI:

WC: 137.50

WW: 189.00

LAO: 41.59

CRAN: -1.5

1\46

POCHAMPALLU KALLAPELly, 52Y/M
ID 111033, 3-1219\M
DOB:
Acc. #A:201308011539339
6/1/2013
St.ID R:201308011539339

APOLLO HOSPITAL, JUBLIE HILLS

SE. #14

XA

Left Coronary 15 fps

Im. #14

18:59:07 PM

Zoom: 118%
PS: AS LAST SEEN
VOL:
WC: 137.50
WW: 189.00

LAO: 41.59
CRAN: -1.5

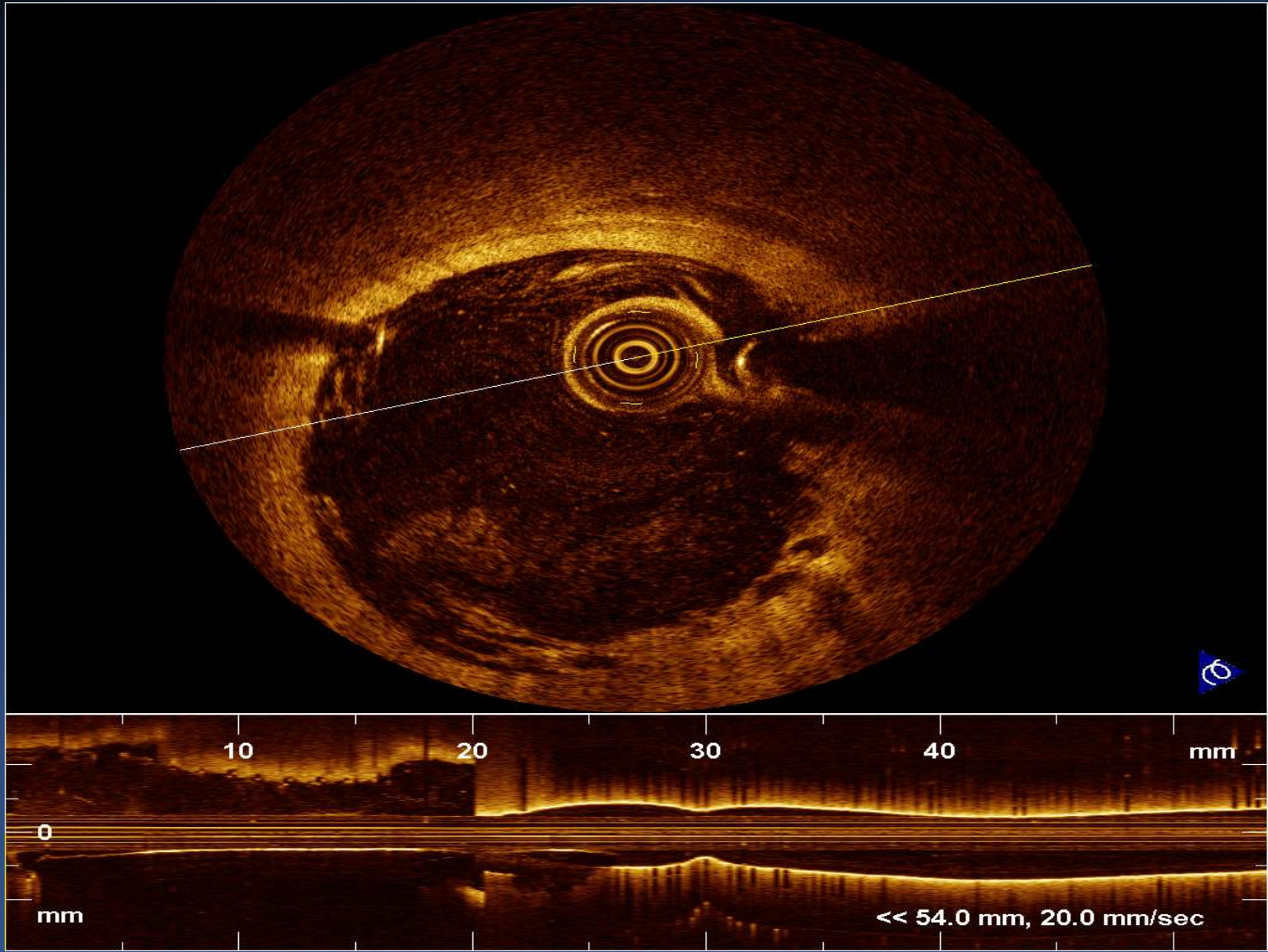

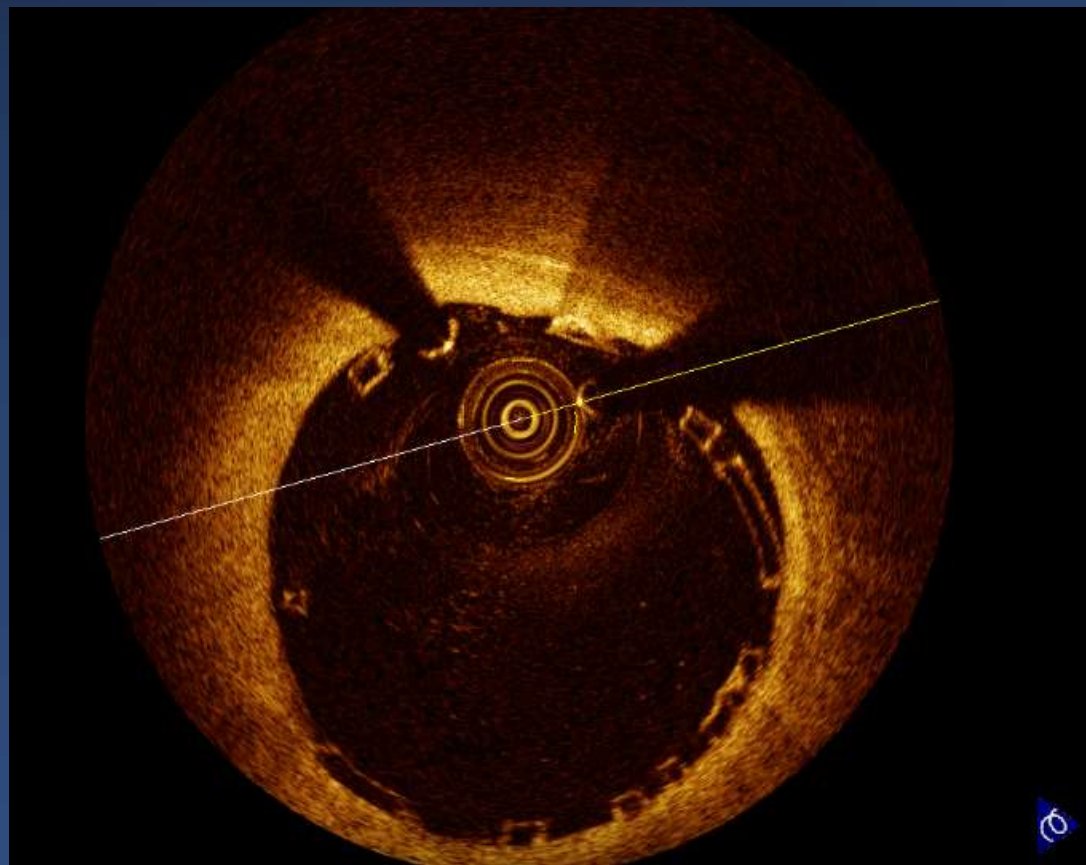
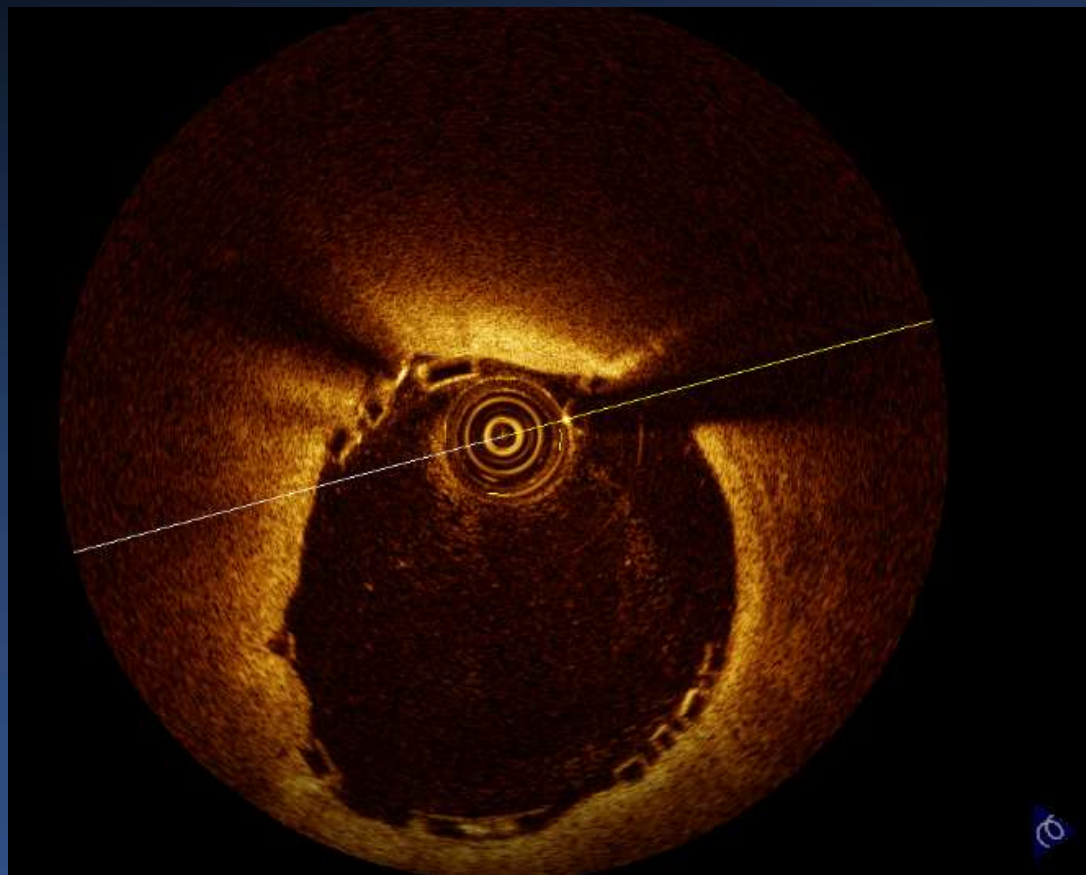

1\91

POCHAMPALLU KALLAPELLE, 52Y/M
ID 111033, 3-1219\M
DOB:
Acc. #A201308011539339
6/1/2013
St.ID R201308011539339

APOLLO HOSPITAL, JUBLIE HILLS

SE. #17

XA

Left Coronary 15 fps

Im. #17

17:03:47 PM

Zoom: 118%
PS: AS LAST SEEN
VOL:
WC: 137.50
WW: 189.00

LAO: 41.59
CRAN: -1.5

1\38

POCHAMPALLU KALLAPELLE, 52Y/M

ID 111033, 3-1219\M

DOB:

Acc. #A201308011539339

6/1/2013

St.ID R:201308011539339

APOLLO HOSPITAL, JUBILEE HILLS

SE. #18

XA

Left Coronary 15 fps

Im. #18

17:04:44 PM

Zoom: 118%

PS: AS LAST SEEN

VOI:

WC: 137.50

WW: 189.00

LAO: 41.59

CRAN: -1.5

1\38

POCHAMPALLU KALLAPELLE, 52Y/M

ID 111033, 3-1219 \M

DOB:

Acc. #A201308011539339

6/1/2013

St.ID R201308011539339

APOLLO HOSPITAL, JUBILEE HILLS

SE. #19

XA

Left Coronary 15 fps

Im. #19

17:05:41 PM

Zoom: 118%

PS: AS LAST SEEN

VOI:

WC: 137.50

WW: 189.00

LAO: 41.59

CRAN: -1.5

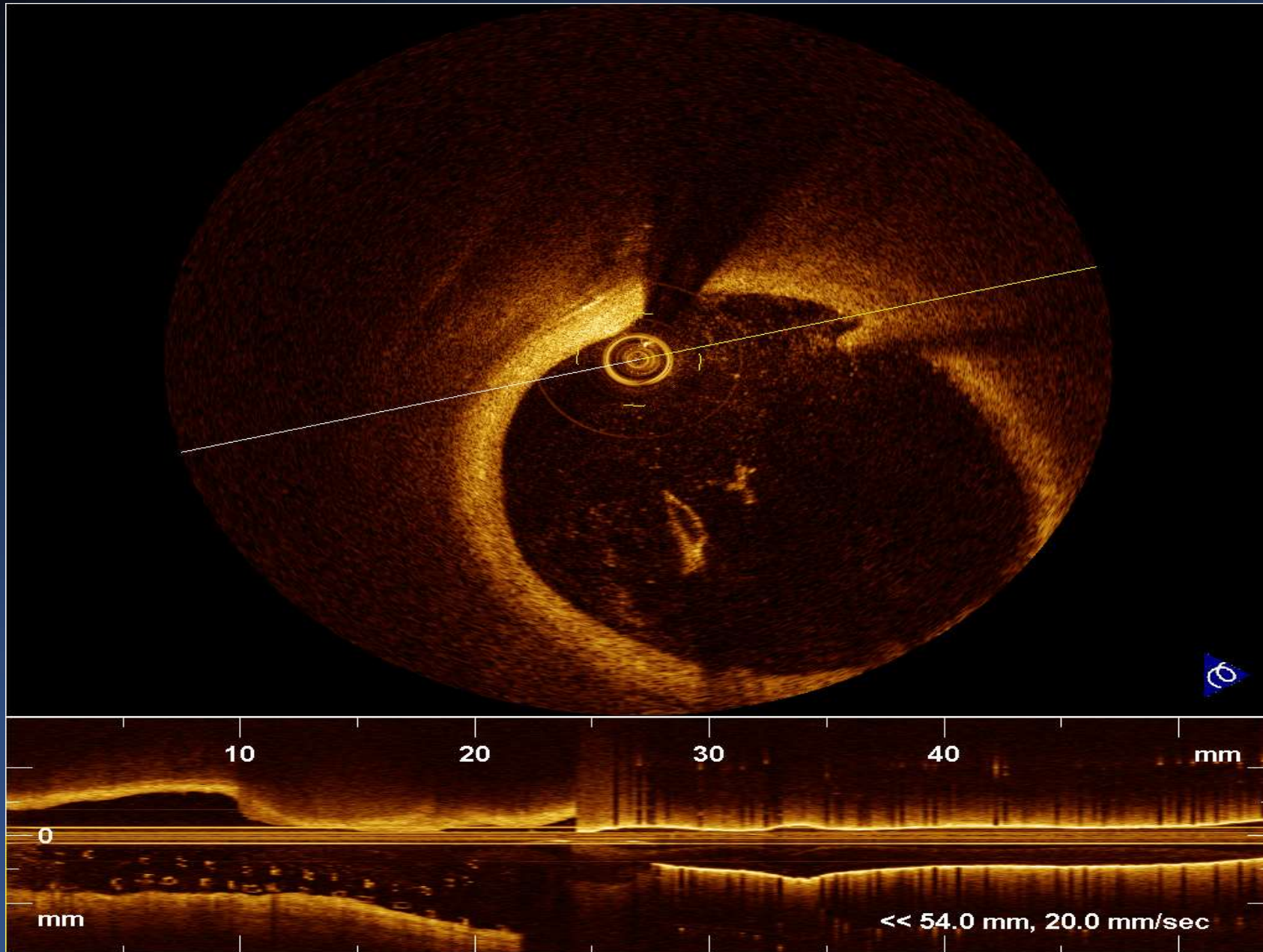

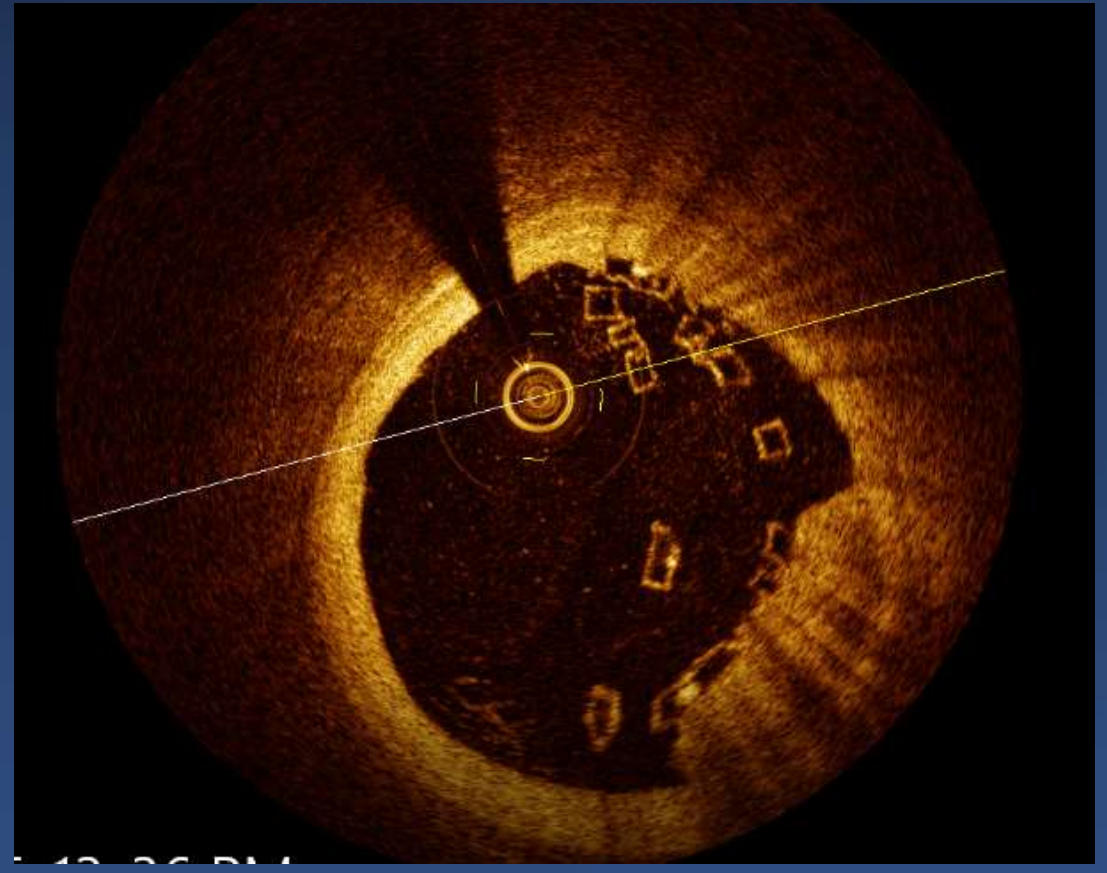
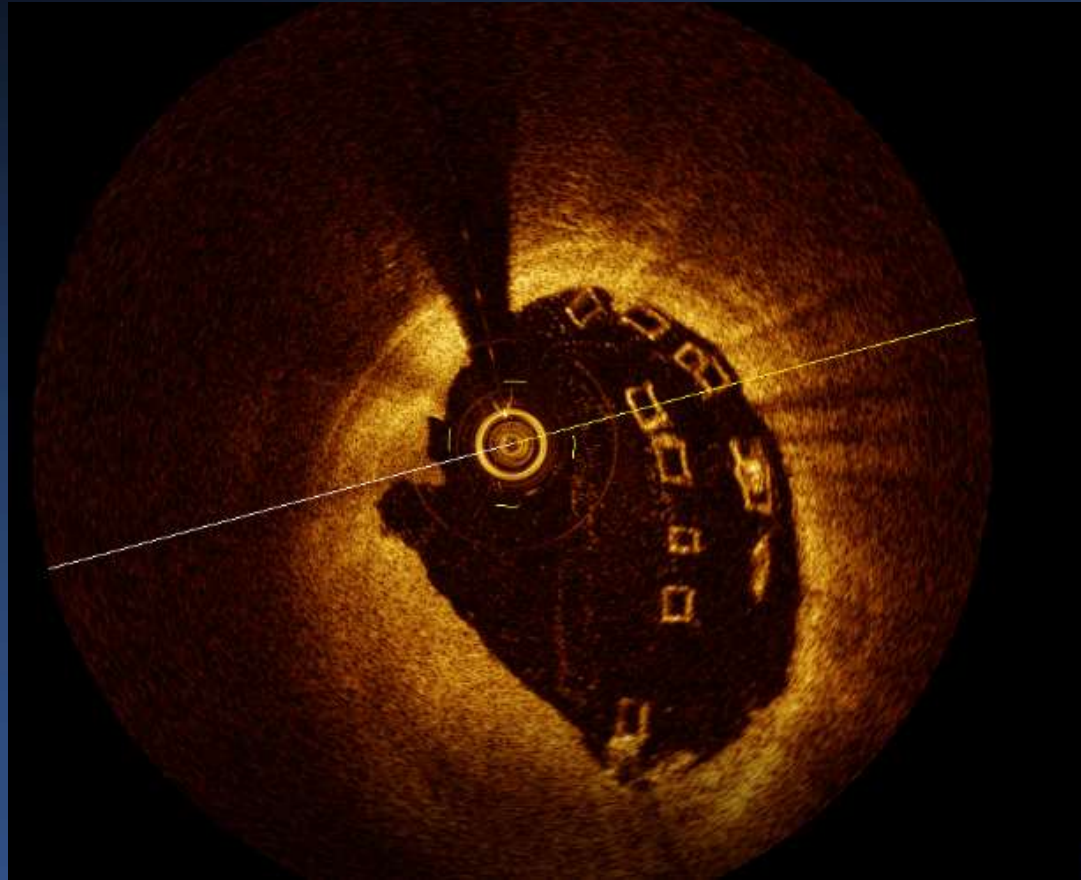

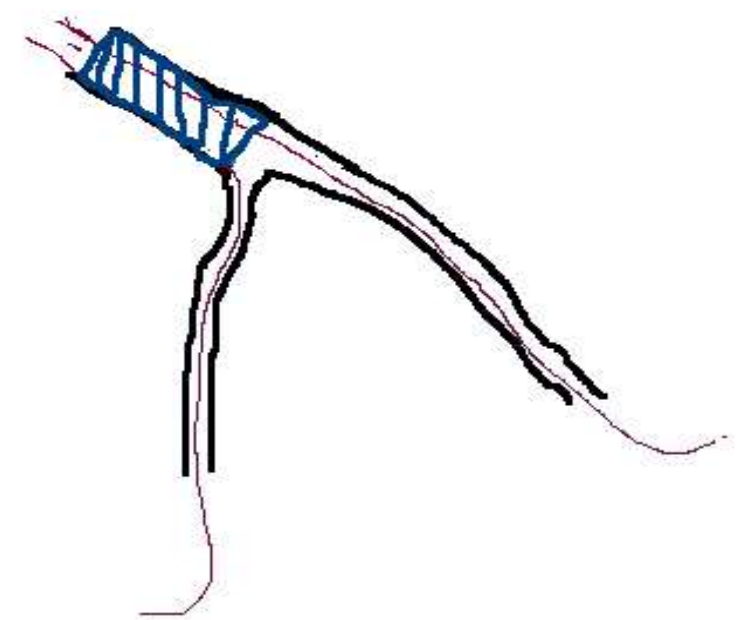
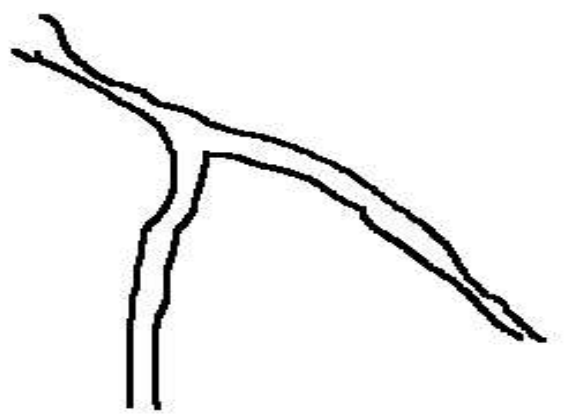
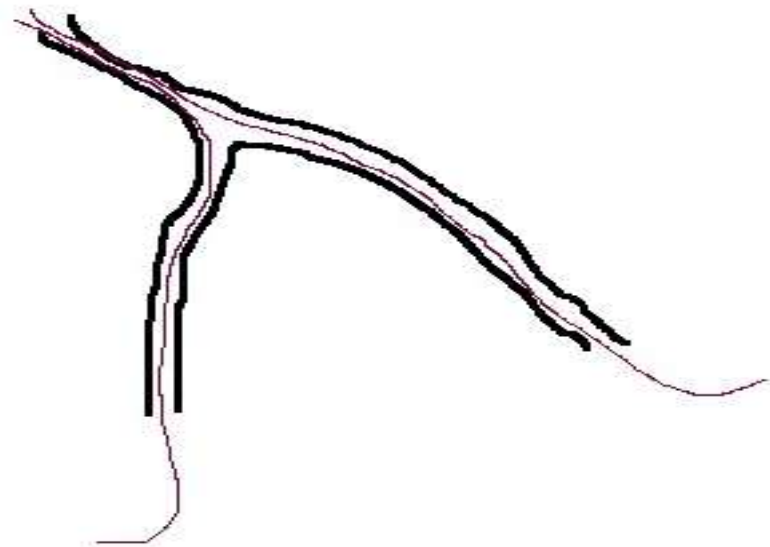

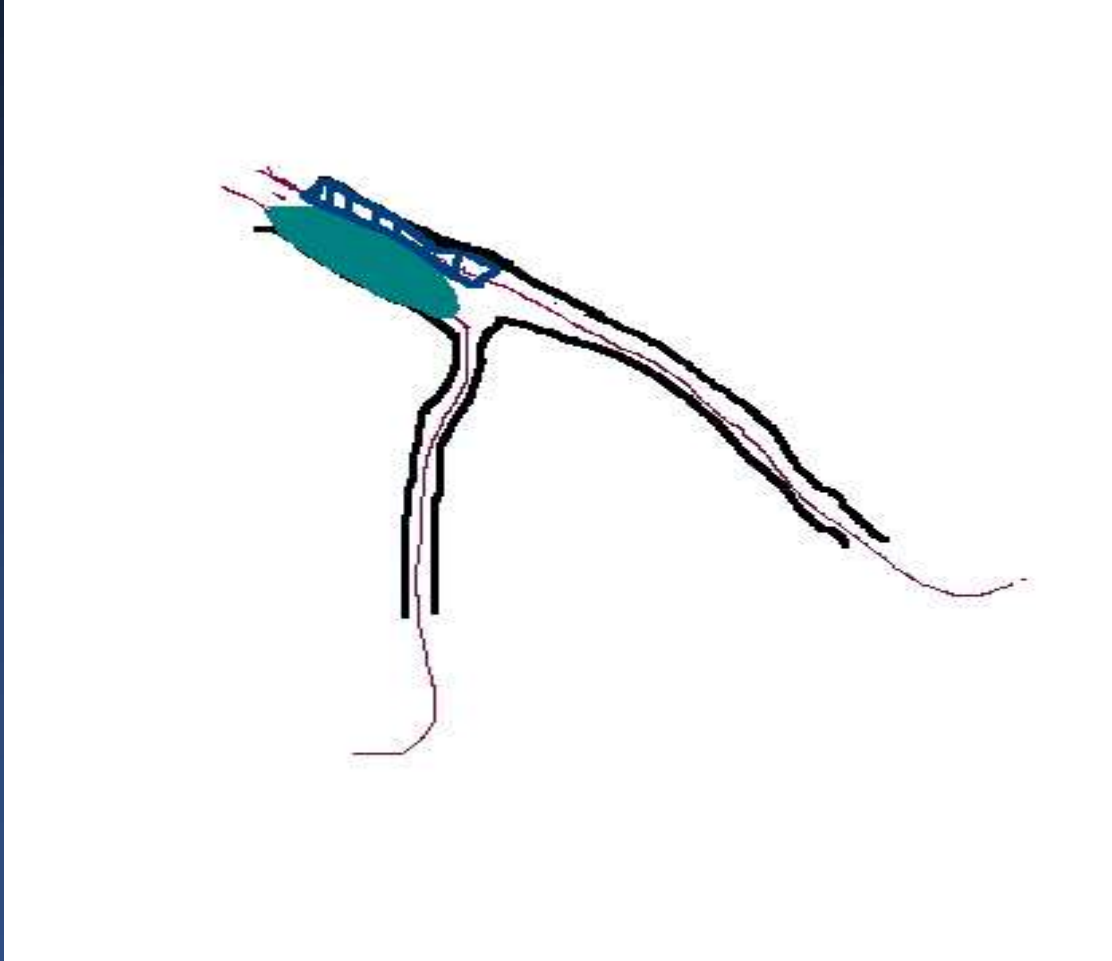

1\157

POCHAMPALLU KALLAPELly, 52Y/M

ID 111033, 3-1219 \M

DOB

Acc. #A201308011539339

6/1/2013

St.ID R201308011539339

APOLLO HOSPITAL, JUBLIE HILLS

SE. #26

XA

Left Coronary 15 fps

Im. #26

17:19:00 PM

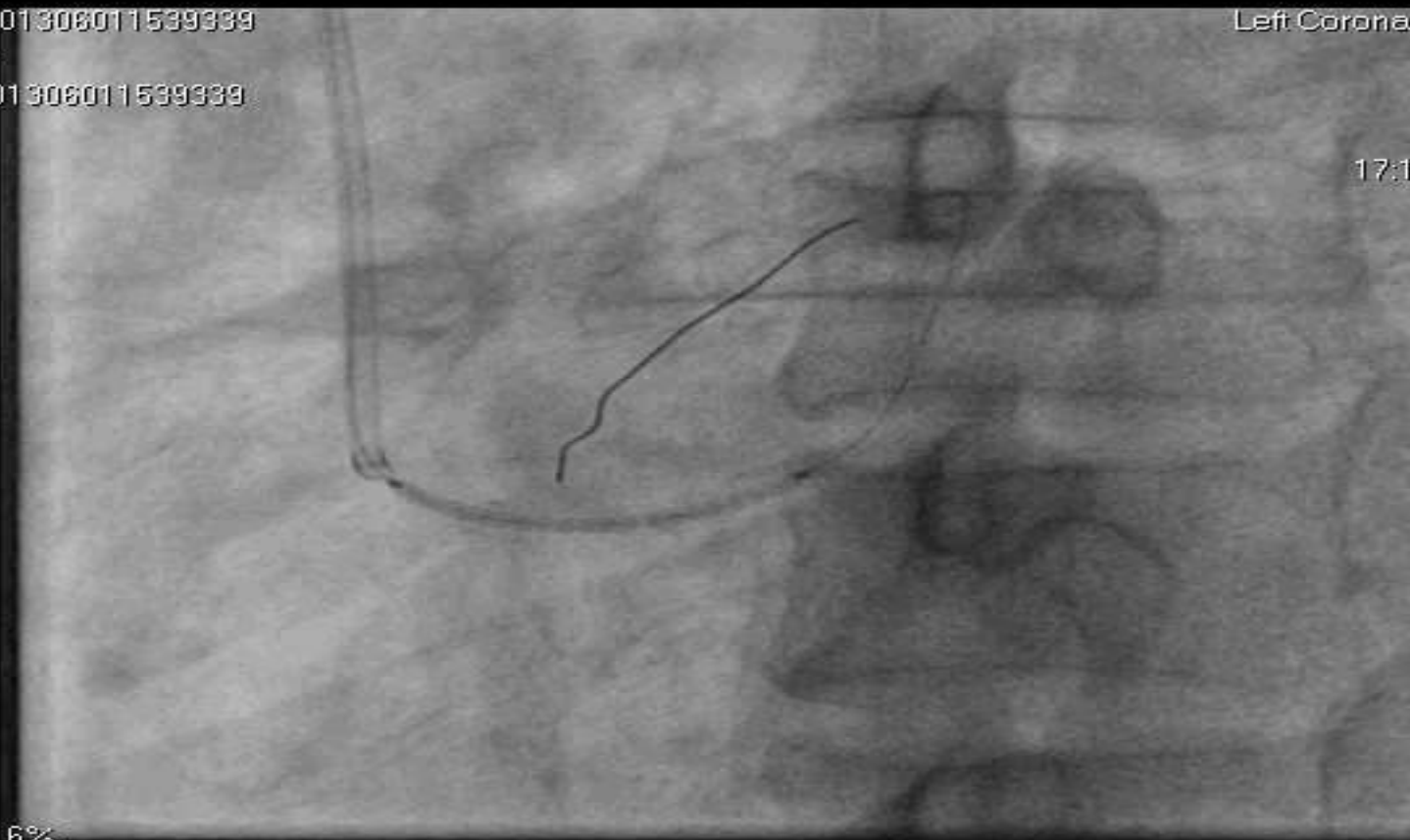

Zoom: 116%

PS: AS LAST SEEN

VOI:

WC: 137.50

WW: 189.00

LAO: 41.58

CRAN: -3.1

1/45

POCHAMPALLU KALLAPELLE, 52Y/M

APOLLO HOSPITAL, JUBLIE HILLS

ID 111033, 3-1219 \ M

SE. #28

DOB

XA

Acc. #A201308011539339

Left Coronary 15 fps

6/1/2013

St.ID R:201308011539339

Im. #28

17:19:50 PM

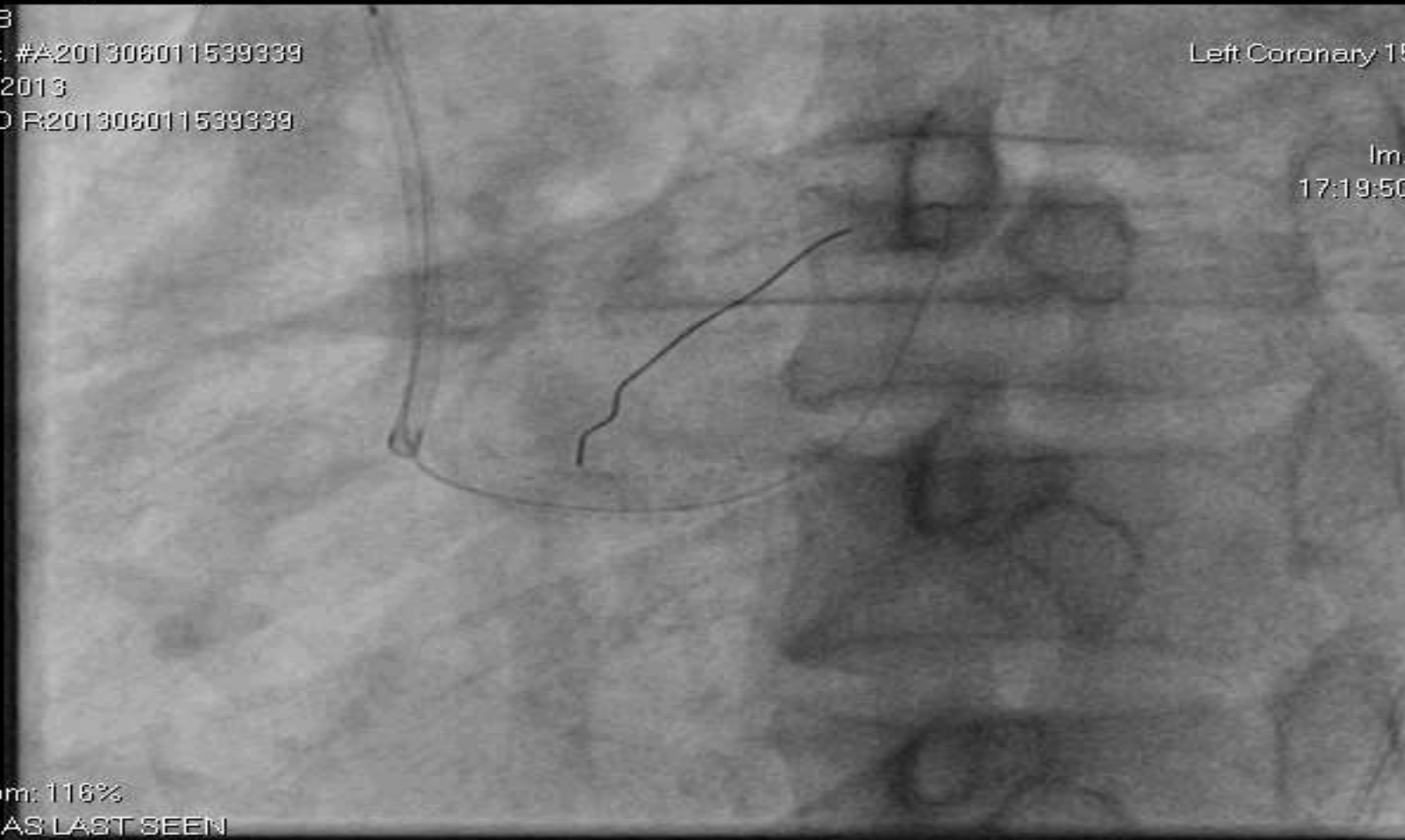

Zoom: 118%

PS: AS LAST SEEN

VOI:

WC: 137.50

WW: 189.00

LAO: 41.58

CRAN: -3.1

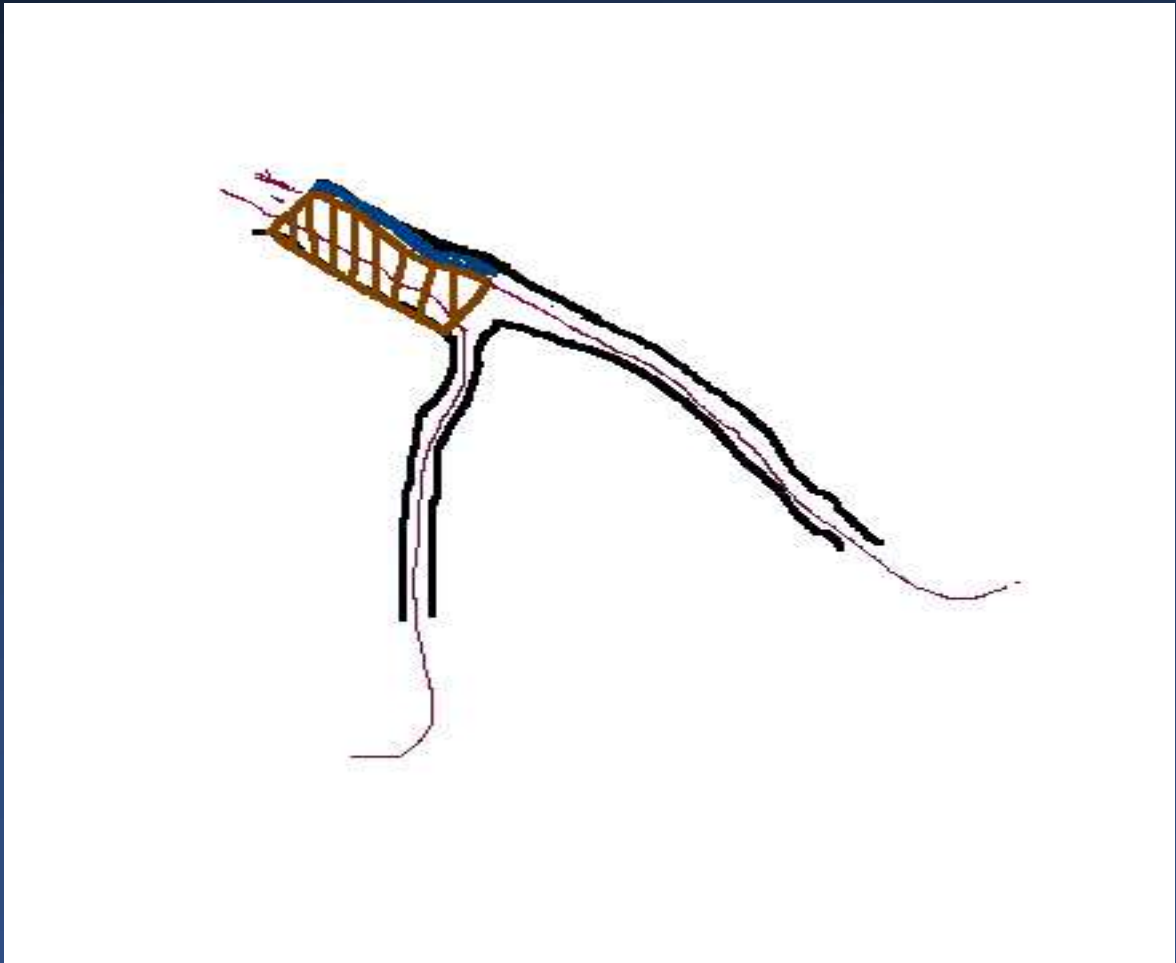

1\65

POCHAMPALLU KALLAPELLE, 52Y/M

ID 111033, 3-1219\M

DOB:

Acc. #A201308011539339

6/1/2013

St.ID R201308011539339

APOLLO HOSPITAL, JUBILEE HILLS

SE. #29

XA

Left Coronary 15 fps

Im. #29

17:21:25 PM

Zoom: 118%

PS: AS LAST SEEN

VOI:

WC: 137.50

WW: 189.00

LAG: 40.66000000000000

CRAN: -4.99

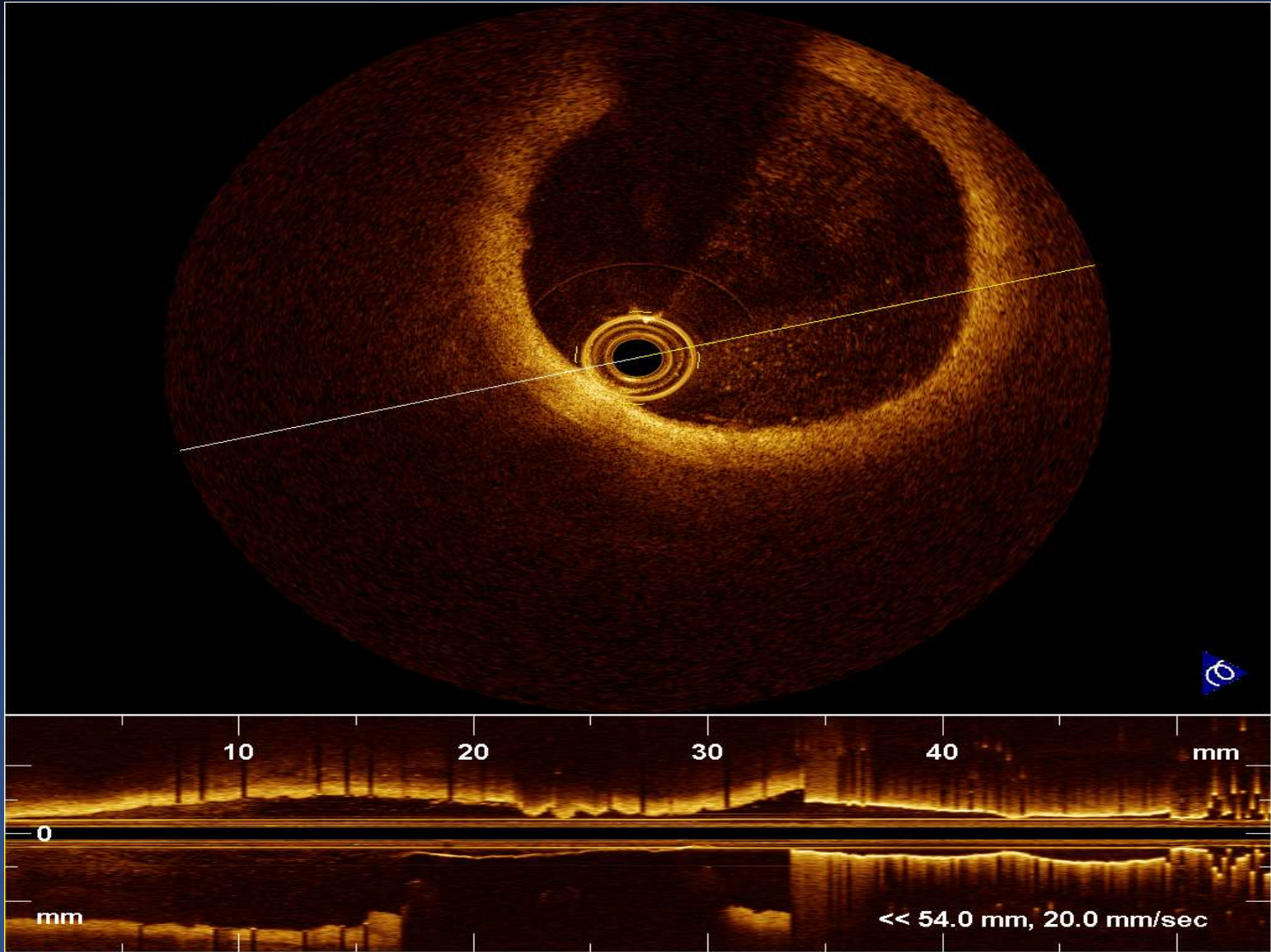

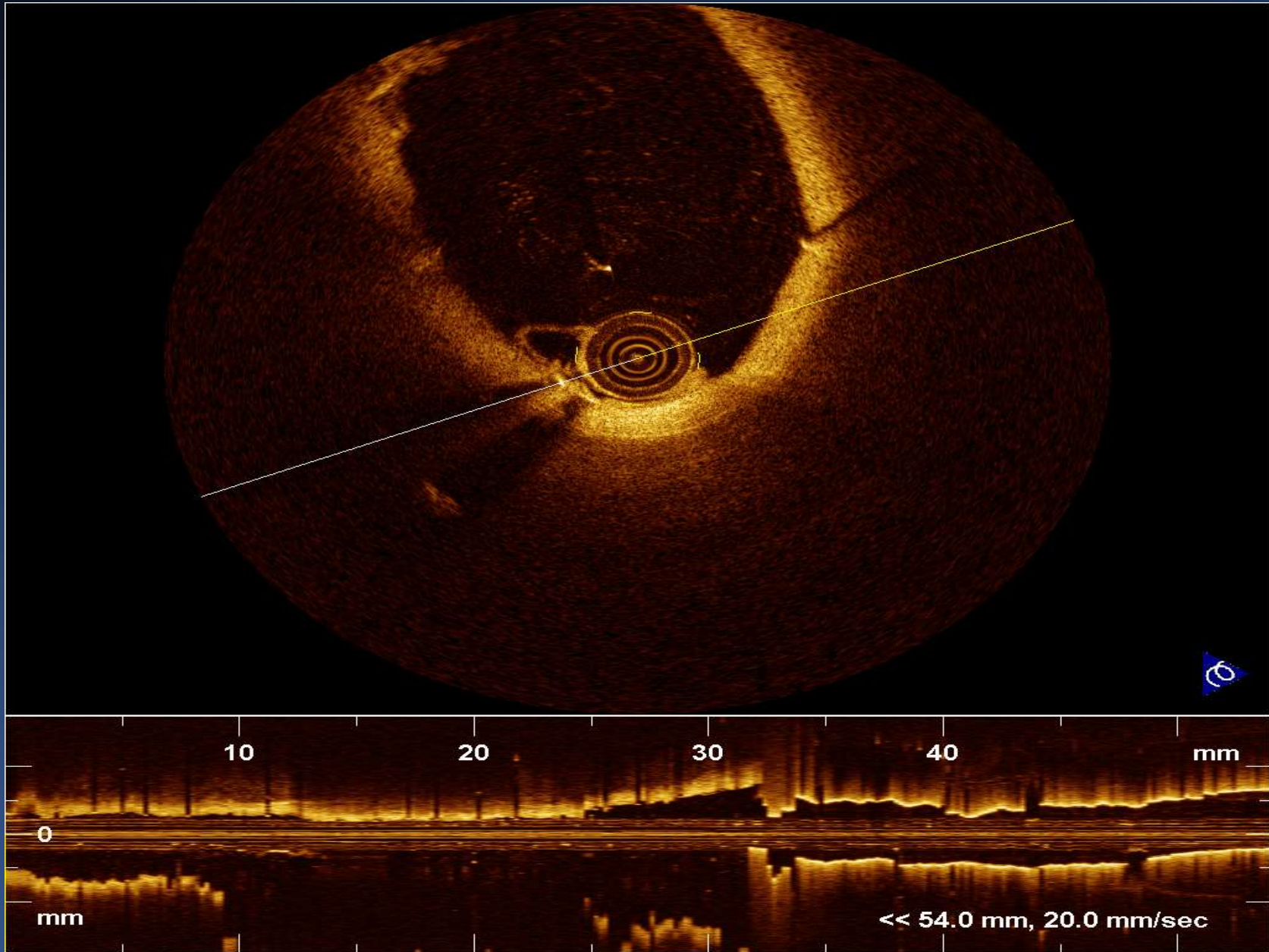

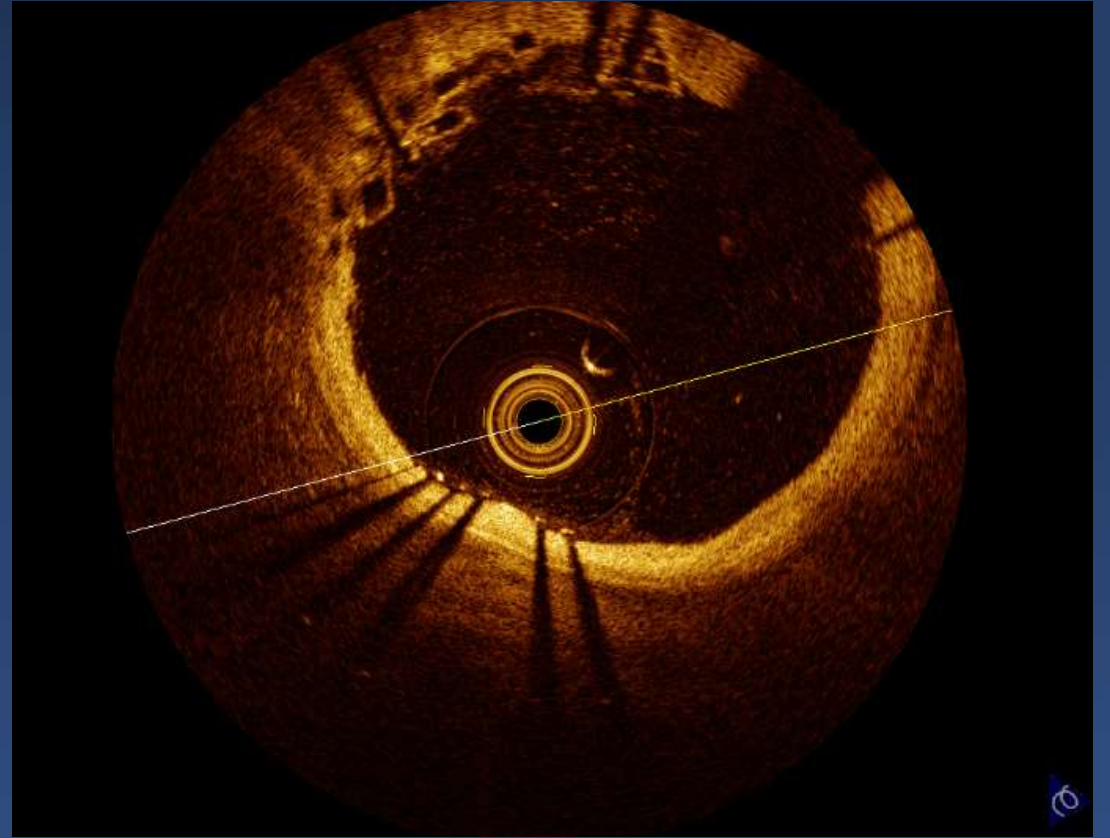
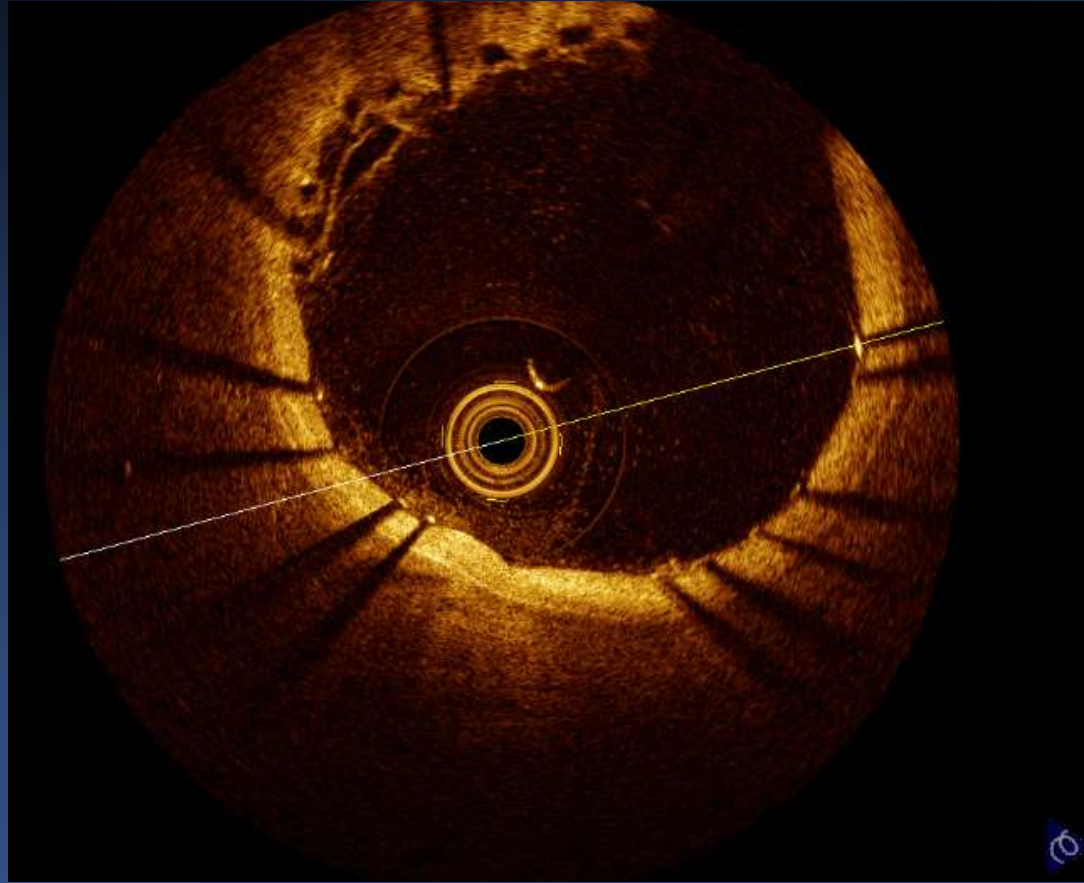

Conclusion/Take-home Message

- Unexpected complication
- Keep a watch on wires
- Different colored torquers for different wires
- Double check before implantation of stents or balloons