

My challenging case

*Kenya Nasu, MD, FACC
Toyohashi Heart Center, Japan*

TCTAP2020

Case: 70's male

Diagnosis: angina pectoris (CCS II)

Prior intervention

2008. CABG (LITA-LAD, Ao-SVG-RCA distal)

2016. Aug. Failure of RCA CTO PCI with graft failure

2017. July Failure of RCA CTO PCI with graft failure

eGFR: 47.7

LVEF: 60.2

Coronary risk factor: DM, Dyslipidemia, and Hypertension

TCTAP2020

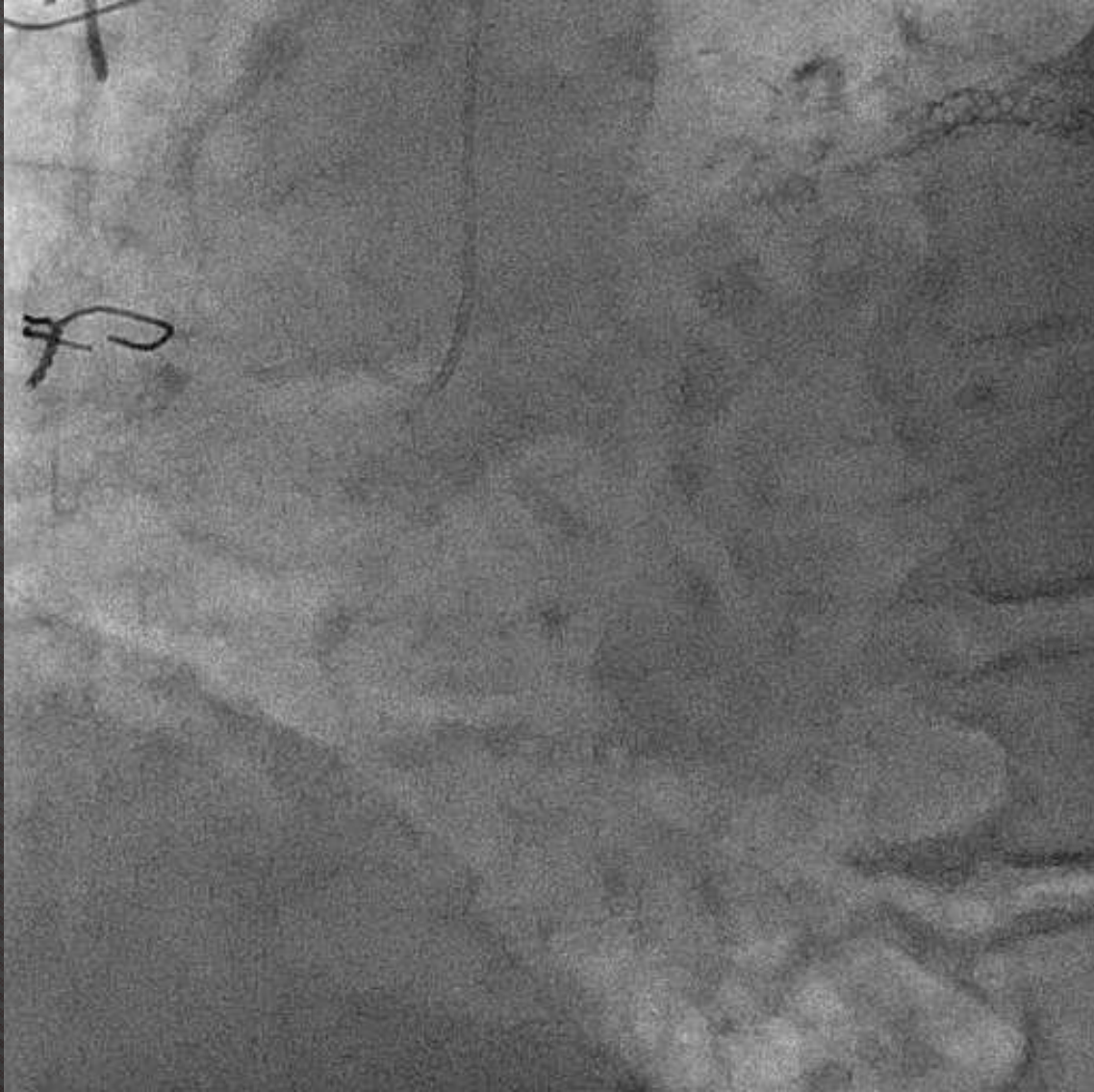

RCA

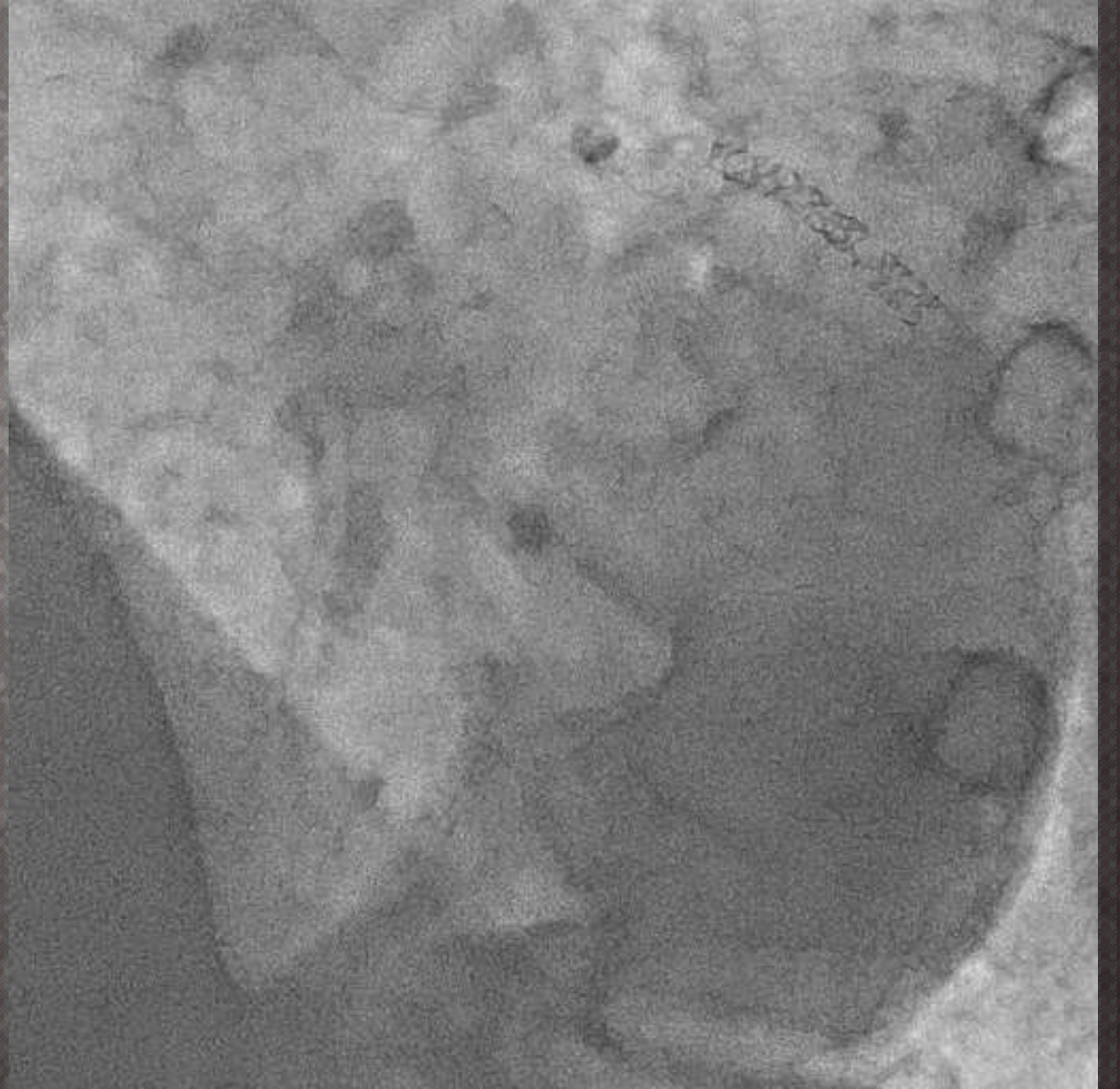

LCA



TCTAP2020
LITA

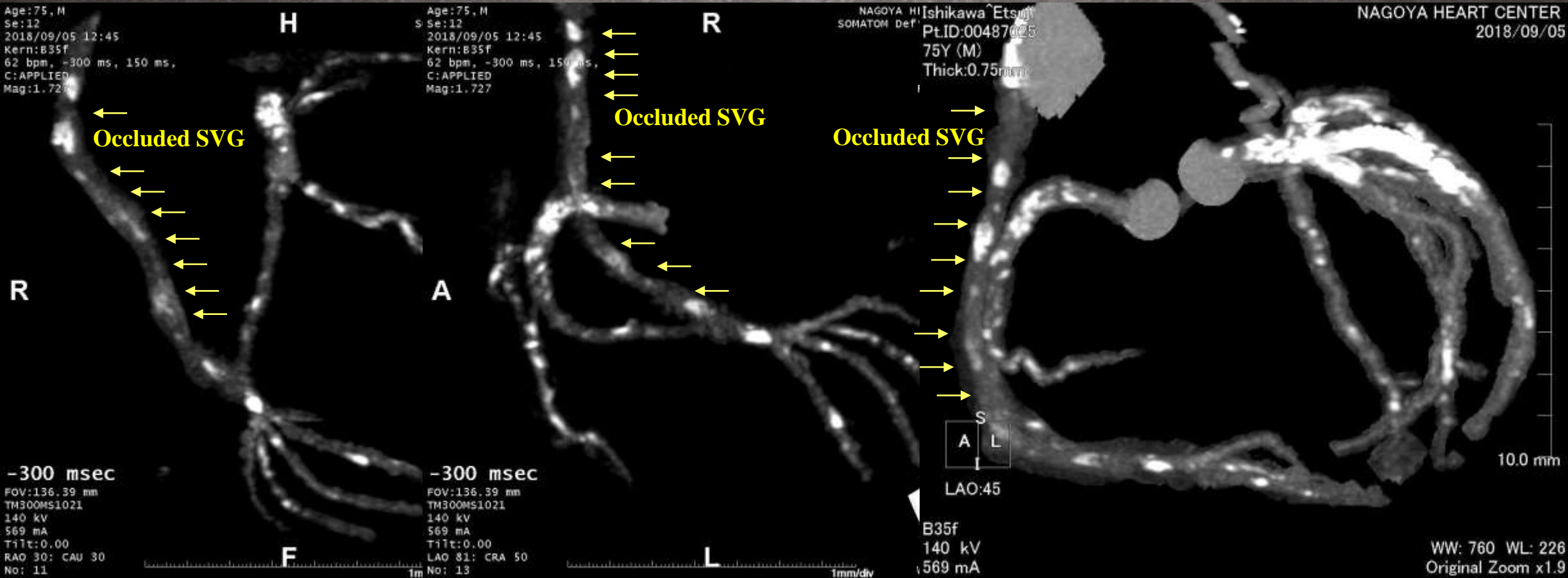

Plane MSCT
 TCIPAR2020

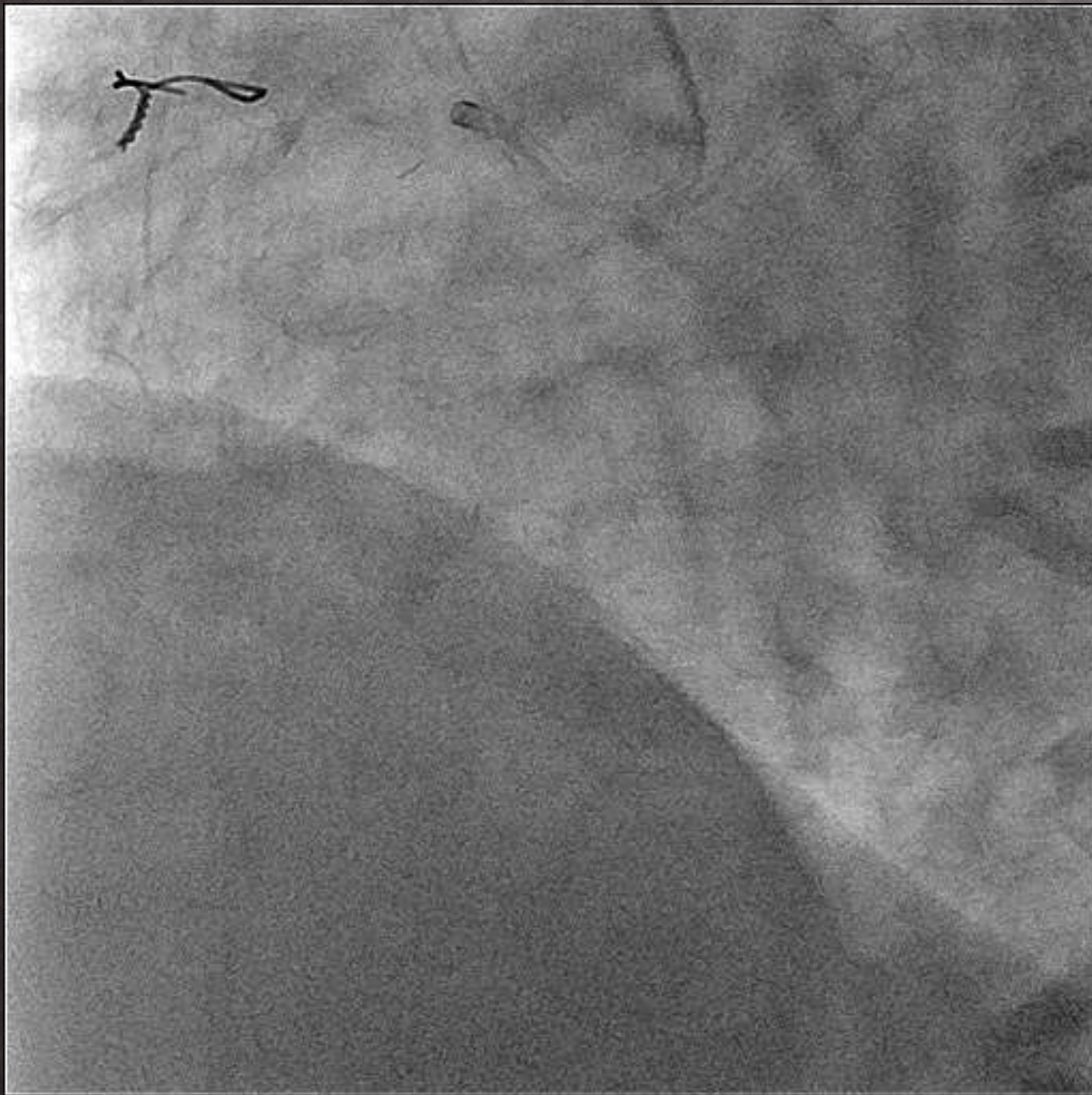

Simultaneous angiography

TCTAP2020

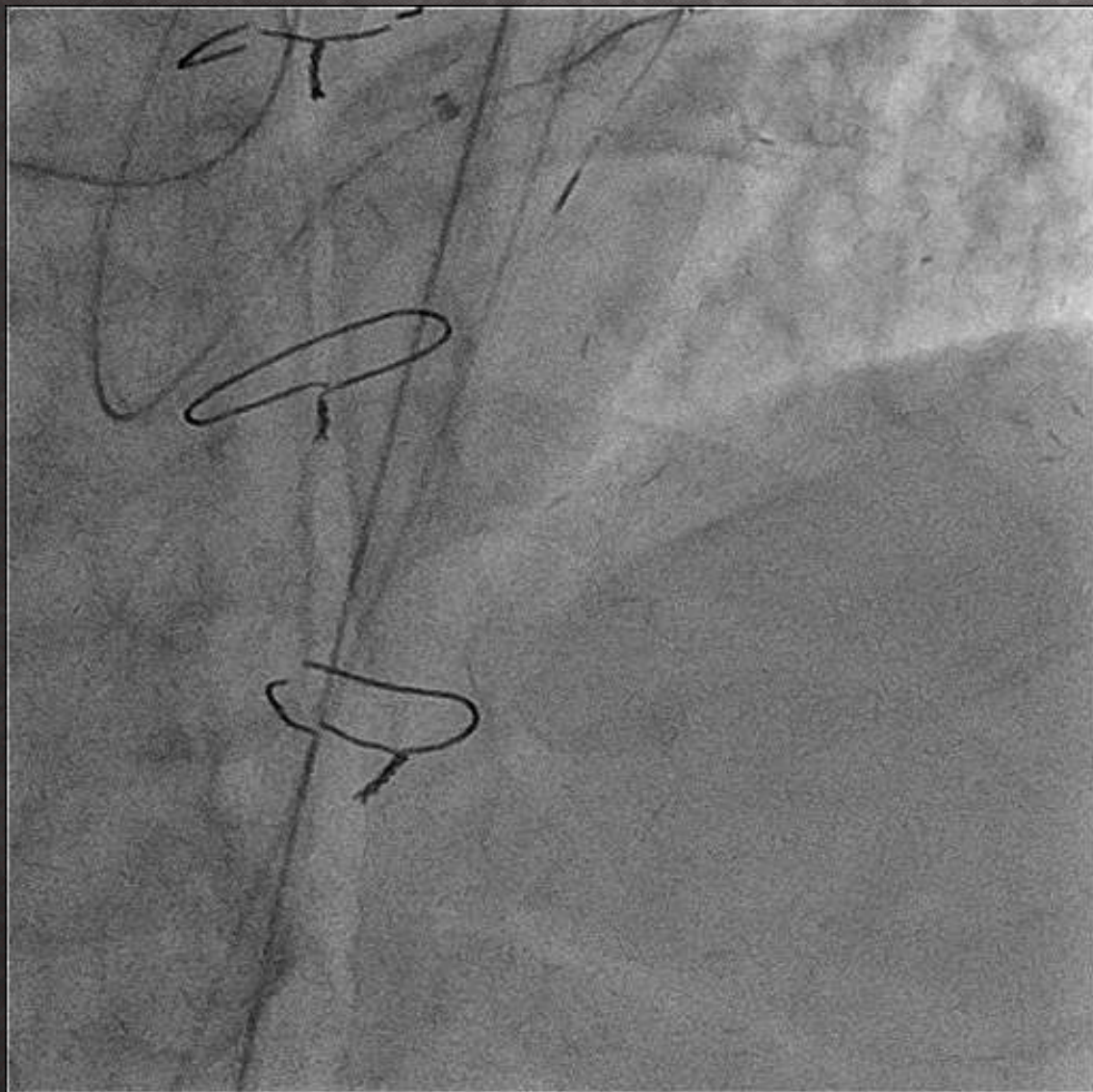

TCTAP2020
Tip injection



TCTAP2020
SUOH03 not crossed

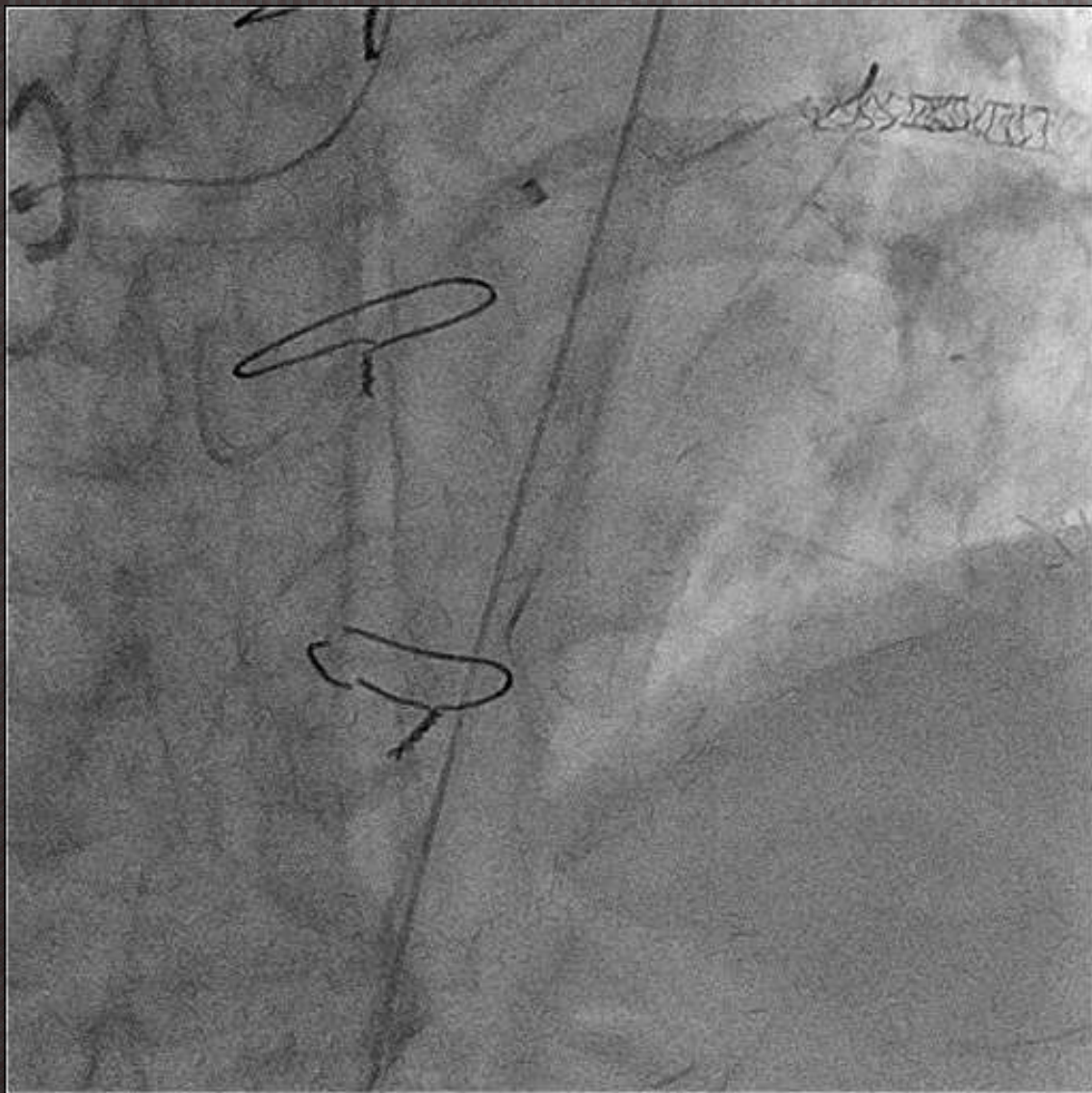

TCTAP2020

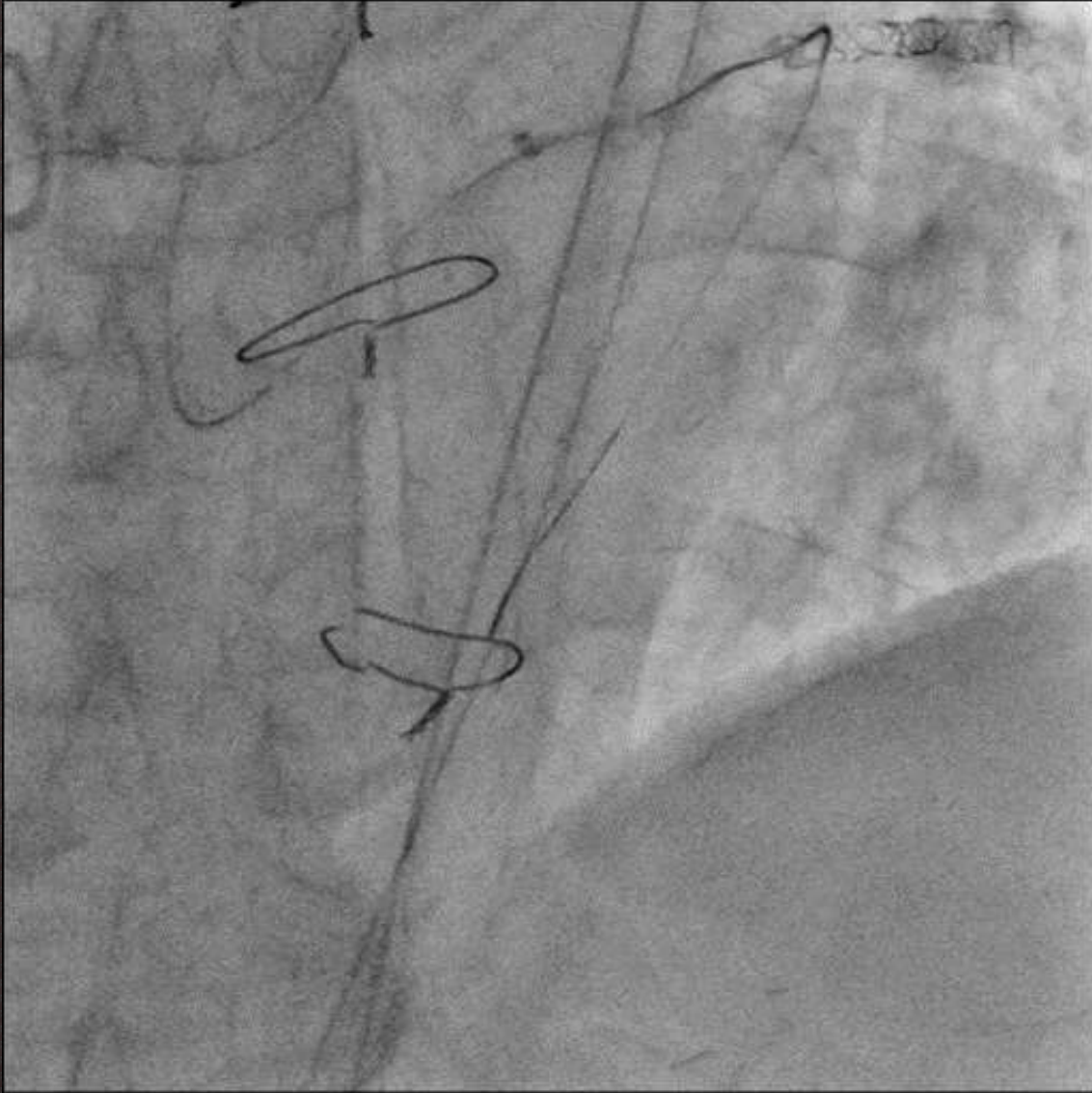

SUOH03 not crossed

TCTAP2020

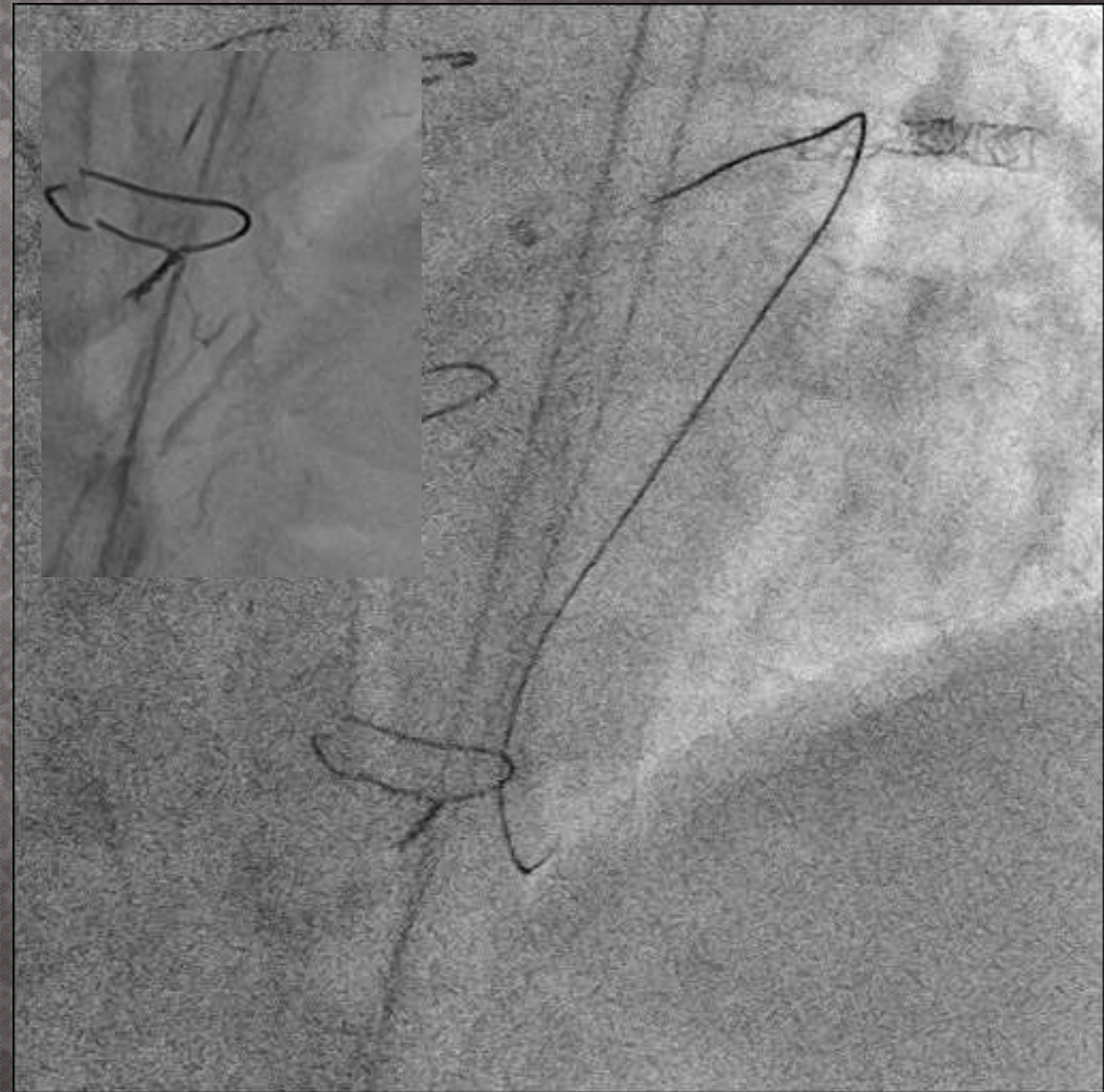
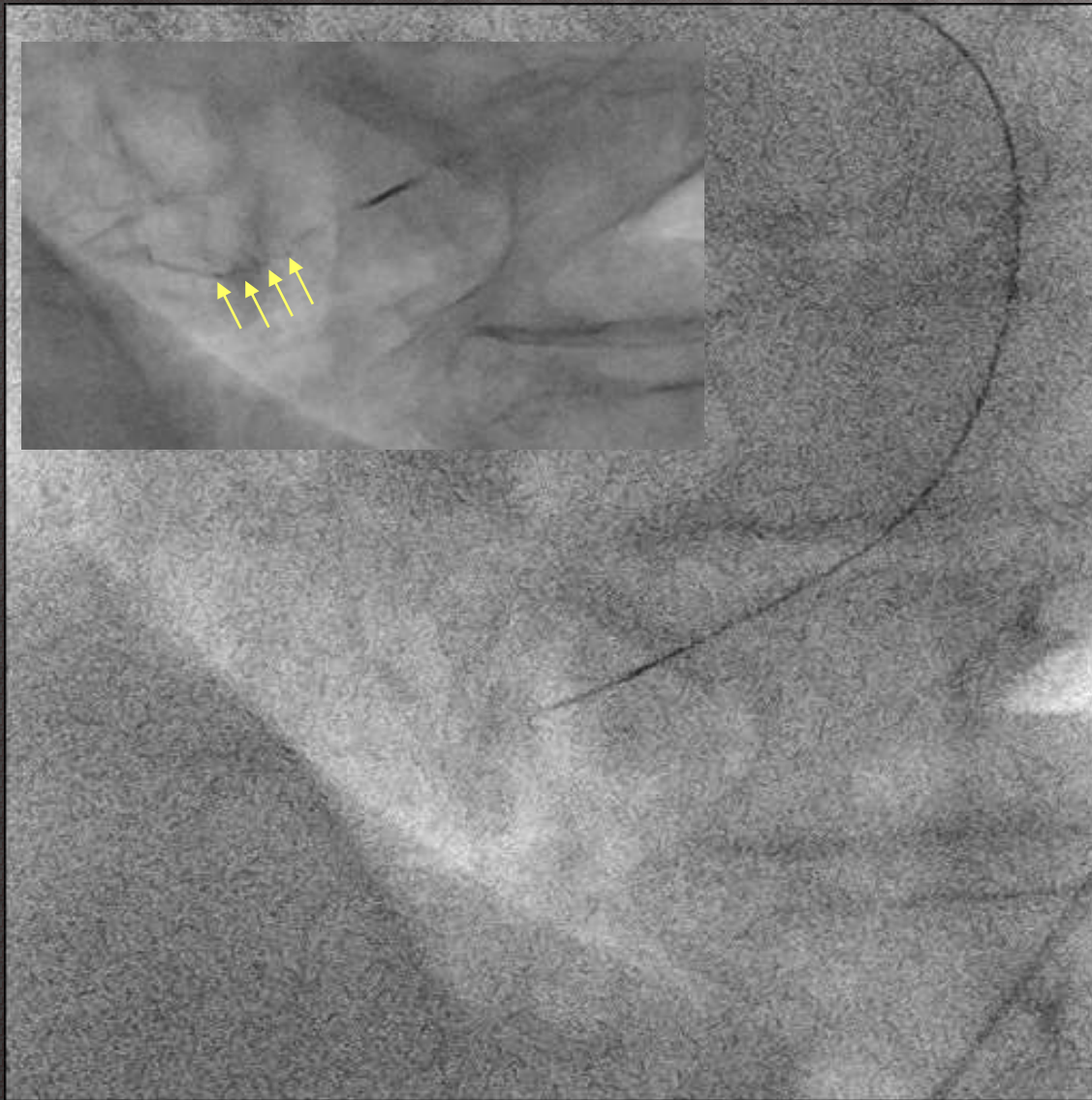

XT-R with small knuckle

TCTAP2020

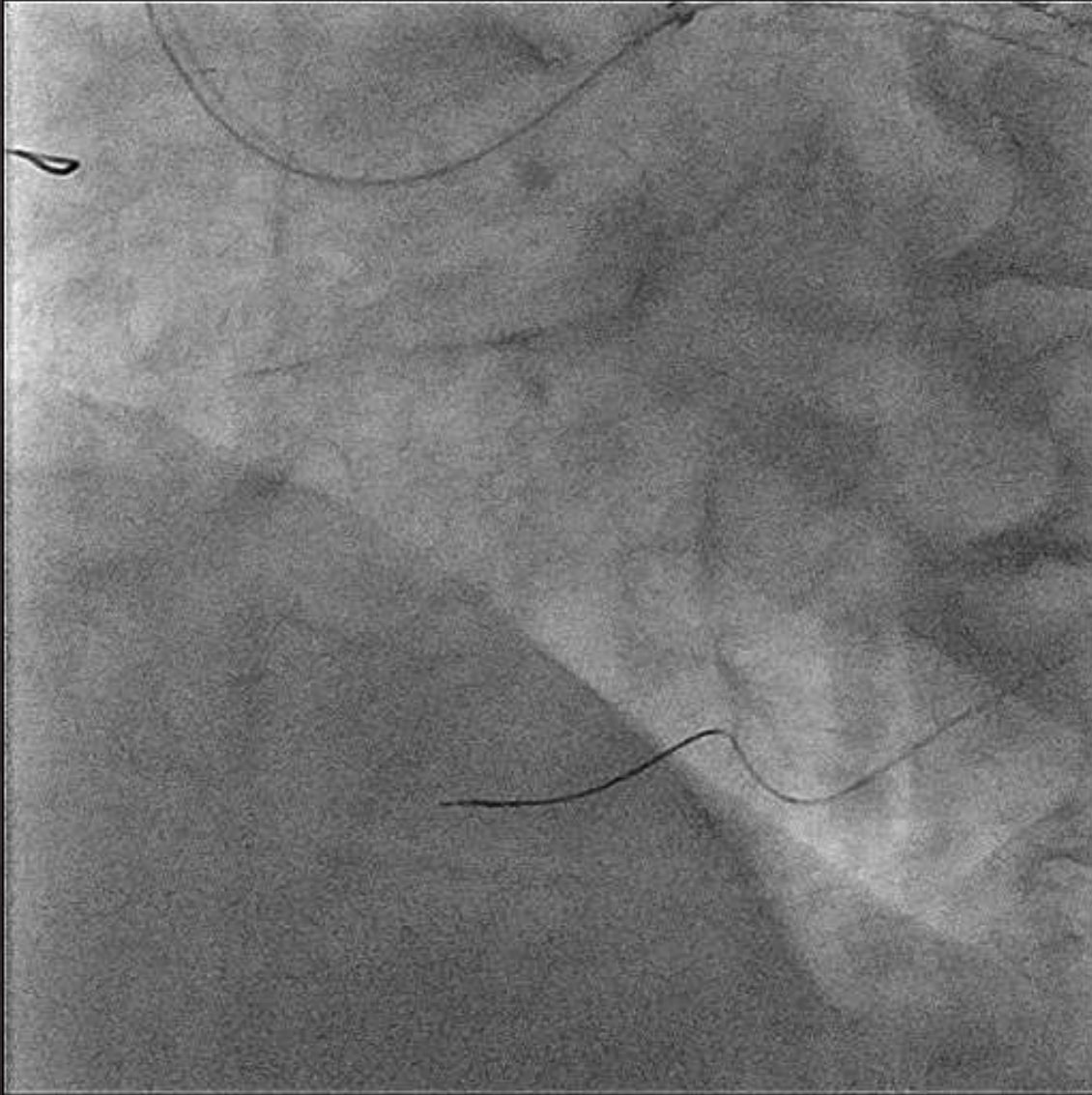

➤ **Where is the anastomosis of SVG?**

TCTAP2020

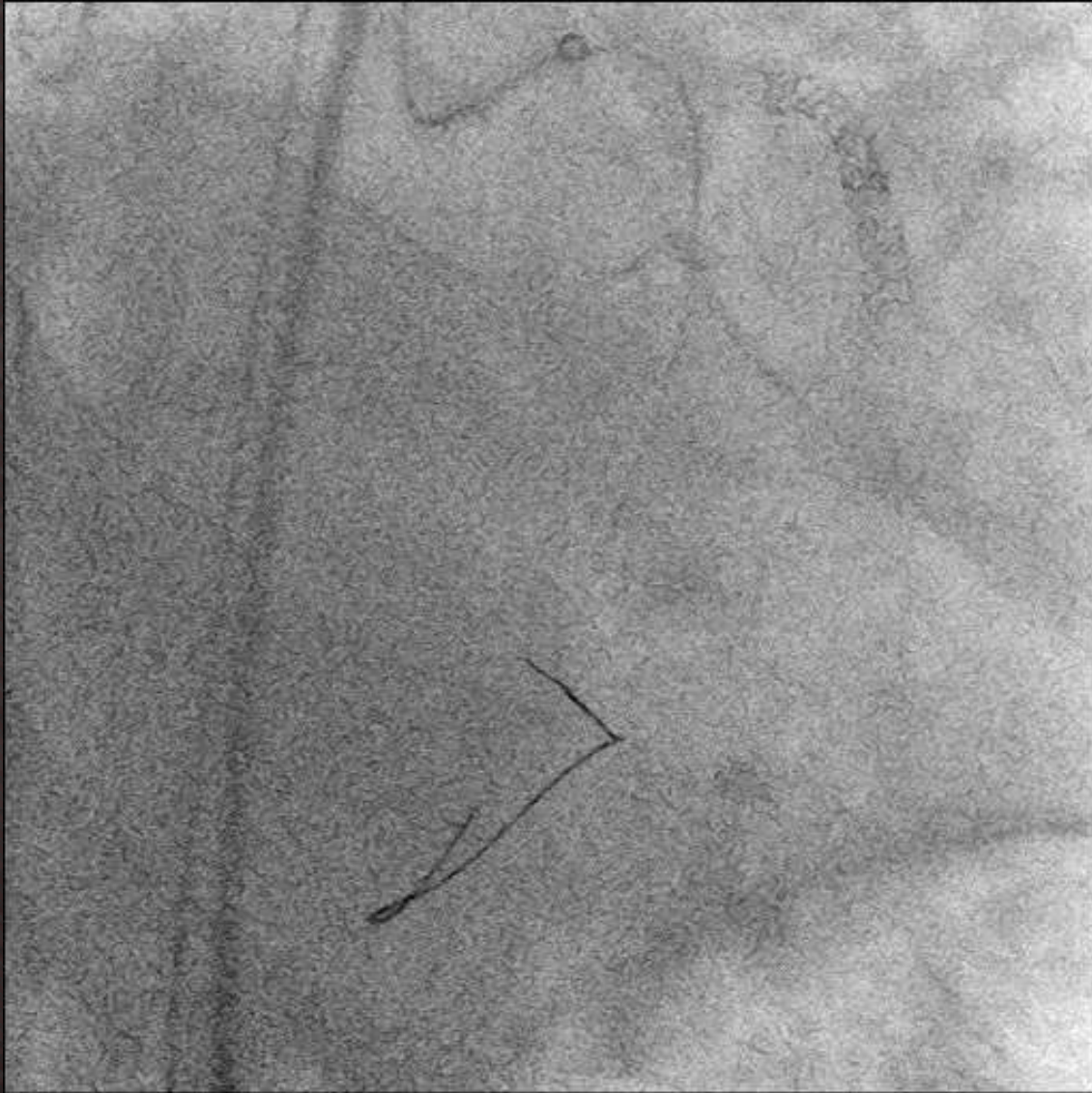

- **Where is the anastomosis of SVG?**
- **Miracle Neo3 from retrograde**

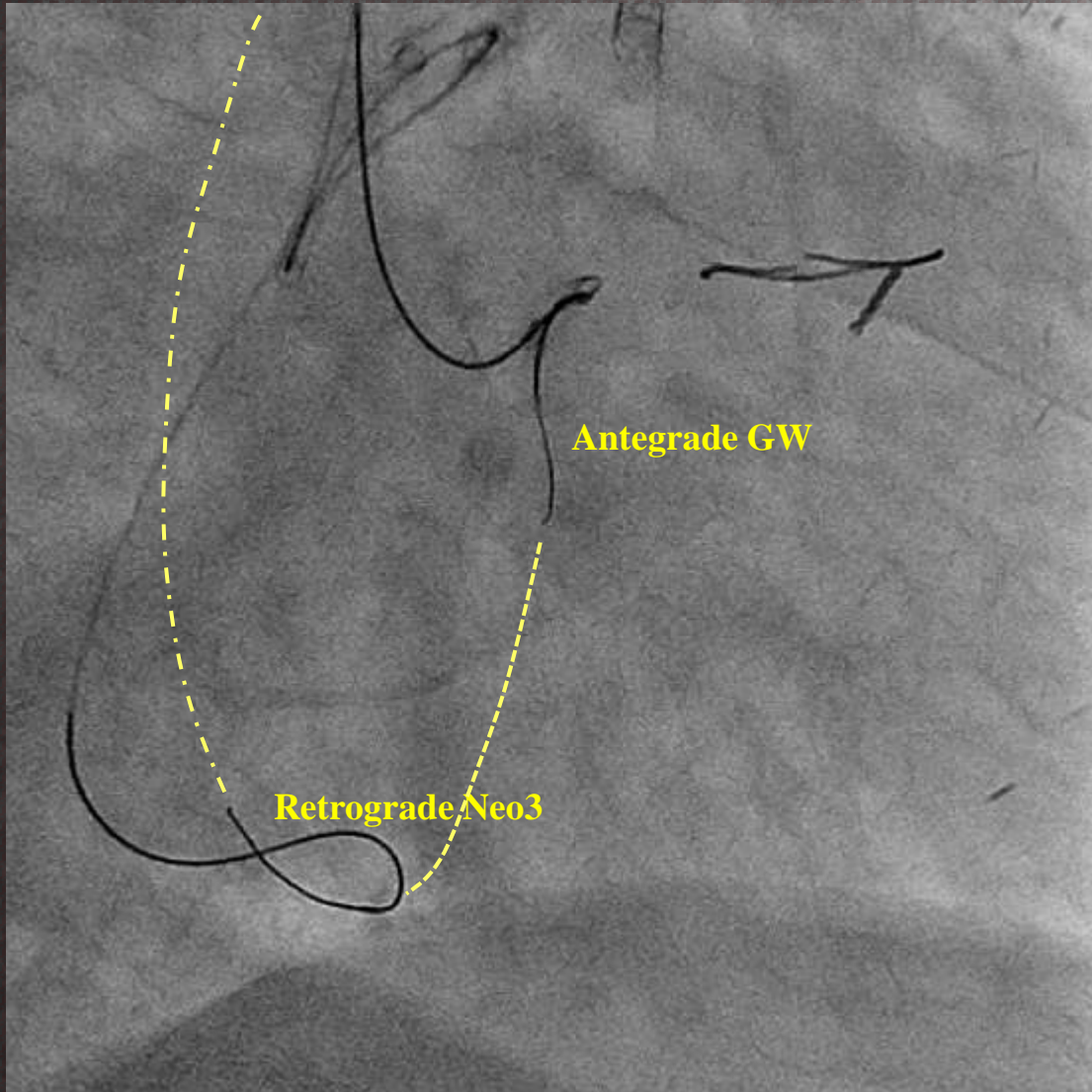

- **Where is the anastomosis of SVG?**
- **Miracle Neo3 from retrograde**
- **Neo3 in occluded SVG**

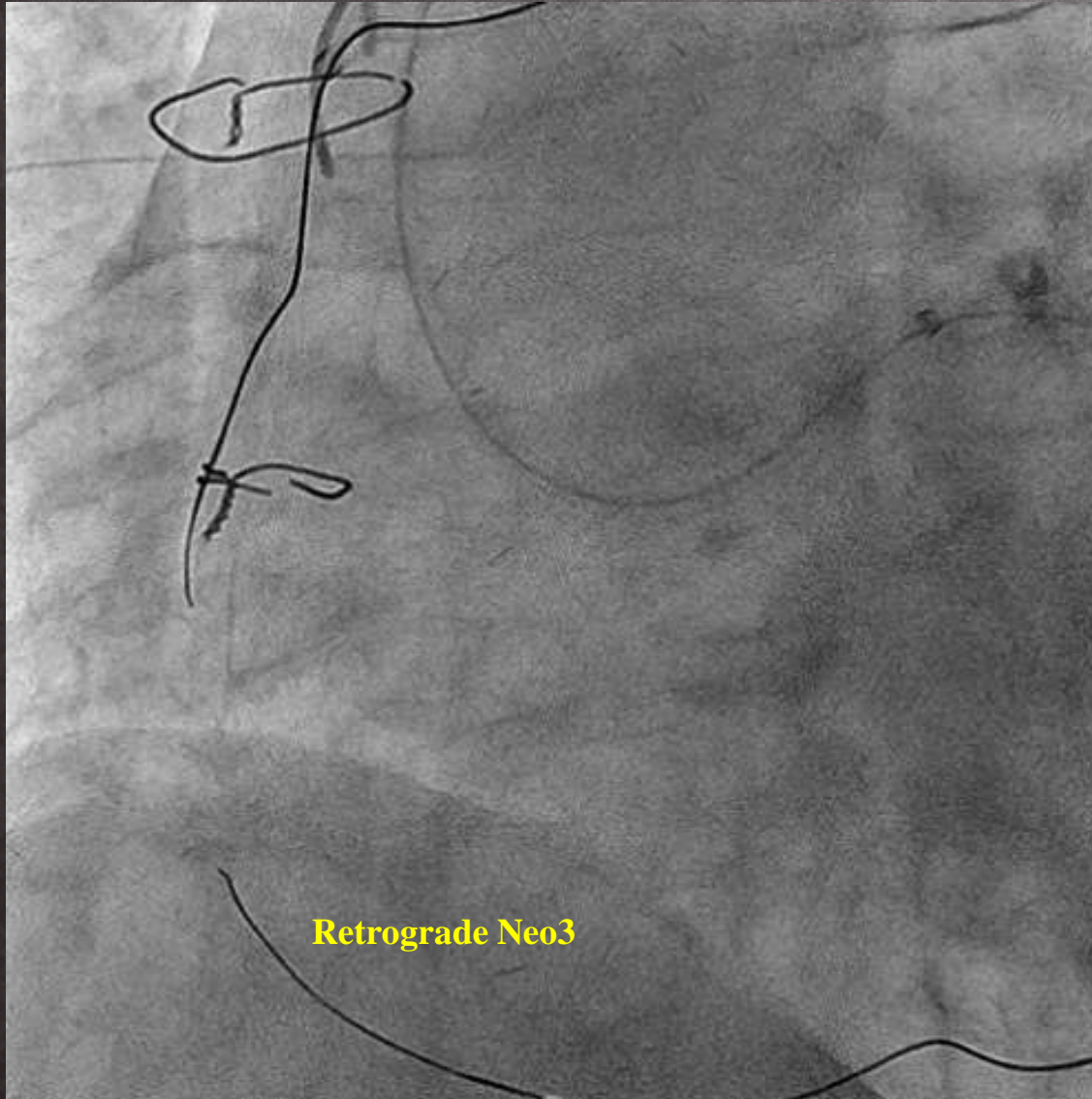

- **Where is the anastomosis of SVG?**
 - **Miracle Neo3 from retrograde**
 - **Neo3 in occluded SVG**
 - **Recanalization of SVG**
- **Retrograde wiring with IVUS guidance to find native RCA.**

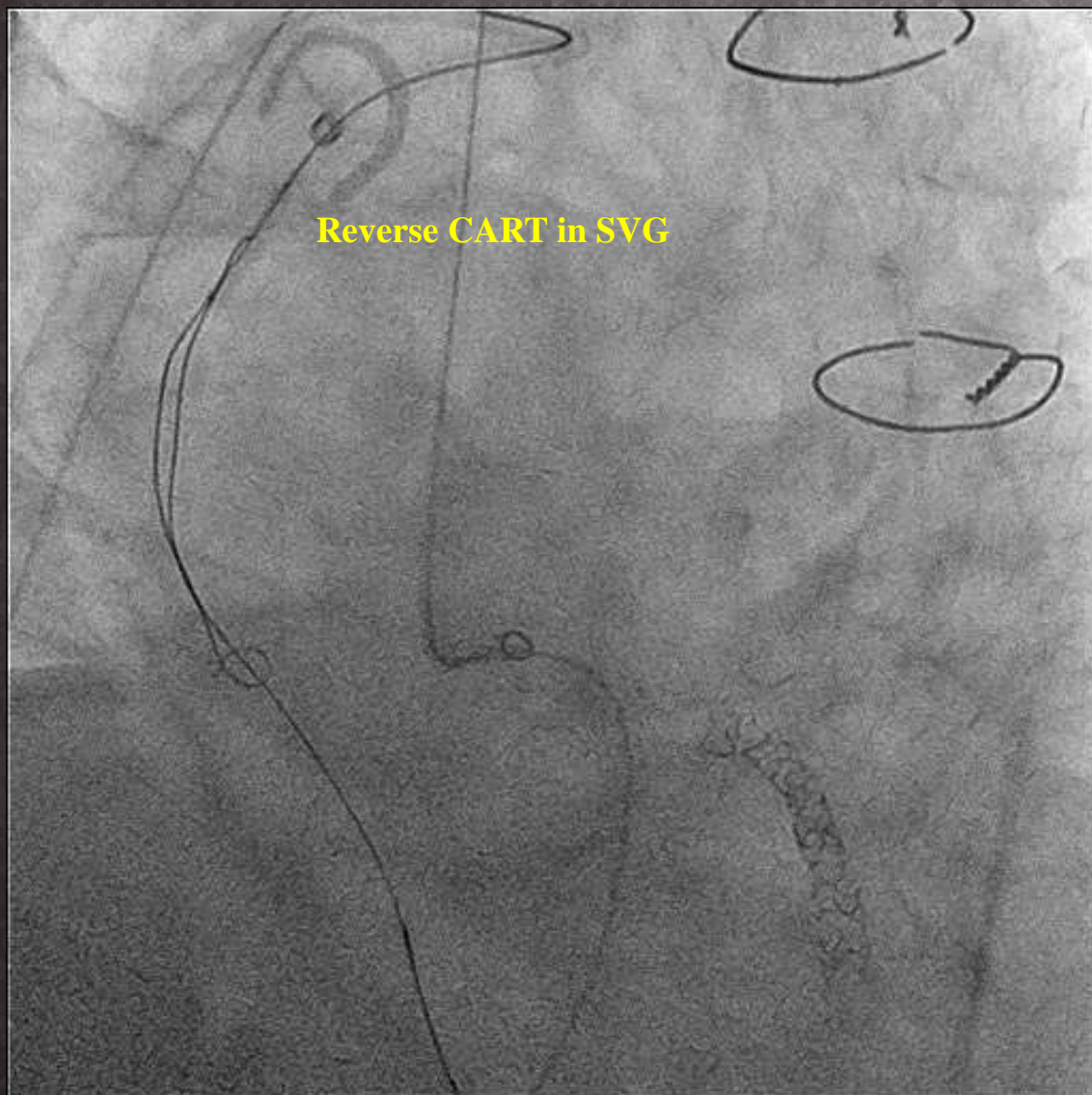

- **Where is the anastomosis of SVG?**
 - **Miracle Neo3 from retrograde**
 - **Neo3 in occluded SVG**
 - **Recanalization of SVG**
- **Retrograde wiring with IVUS guidance to find native RCA.**

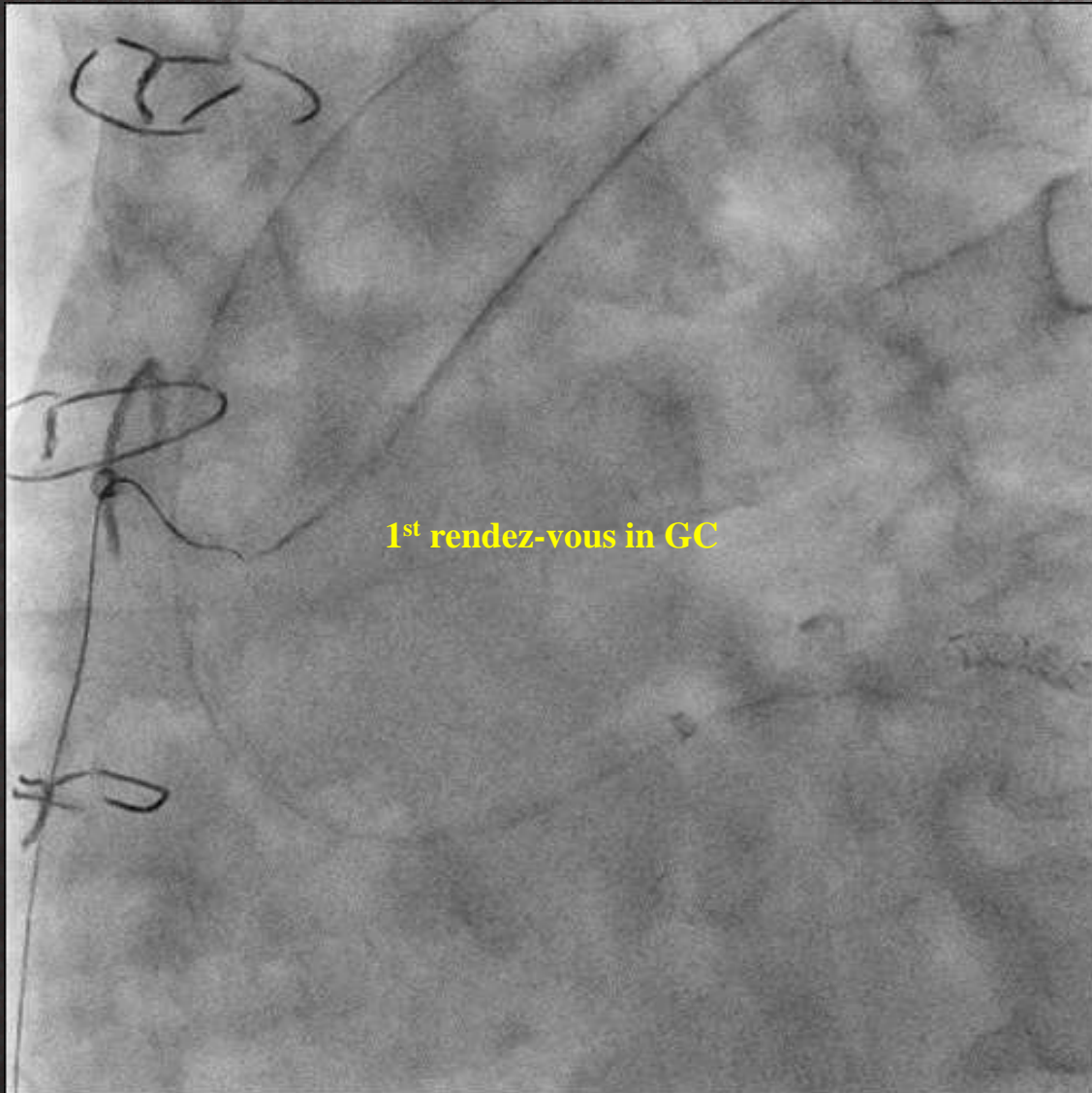

- Where is the anastomosis of SVG?
 - Miracle Neo3 from retrograde
 - Neo3 in occluded SVG
 - Recanalization of SVG
- Retrograde wiring with IVUS guidance to find native RCA.

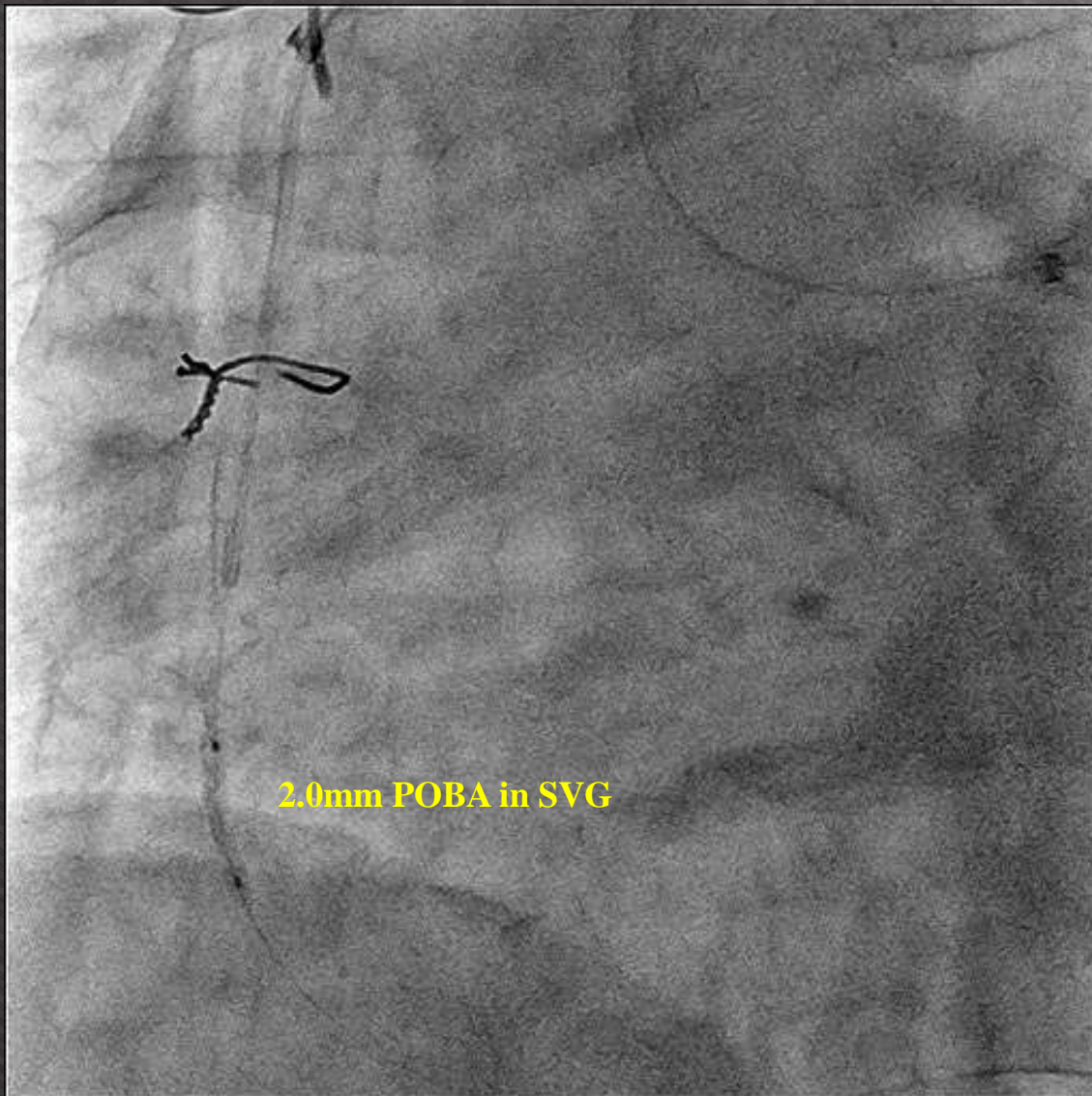

- **Where is the anastomosis of SVG?**
 - **Miracle Neo3 from retrograde**
 - **Neo3 in occluded SVG**
 - **Recanalization of SVG**
- **Retrograde wiring with IVUS guidance to find native RCA.**

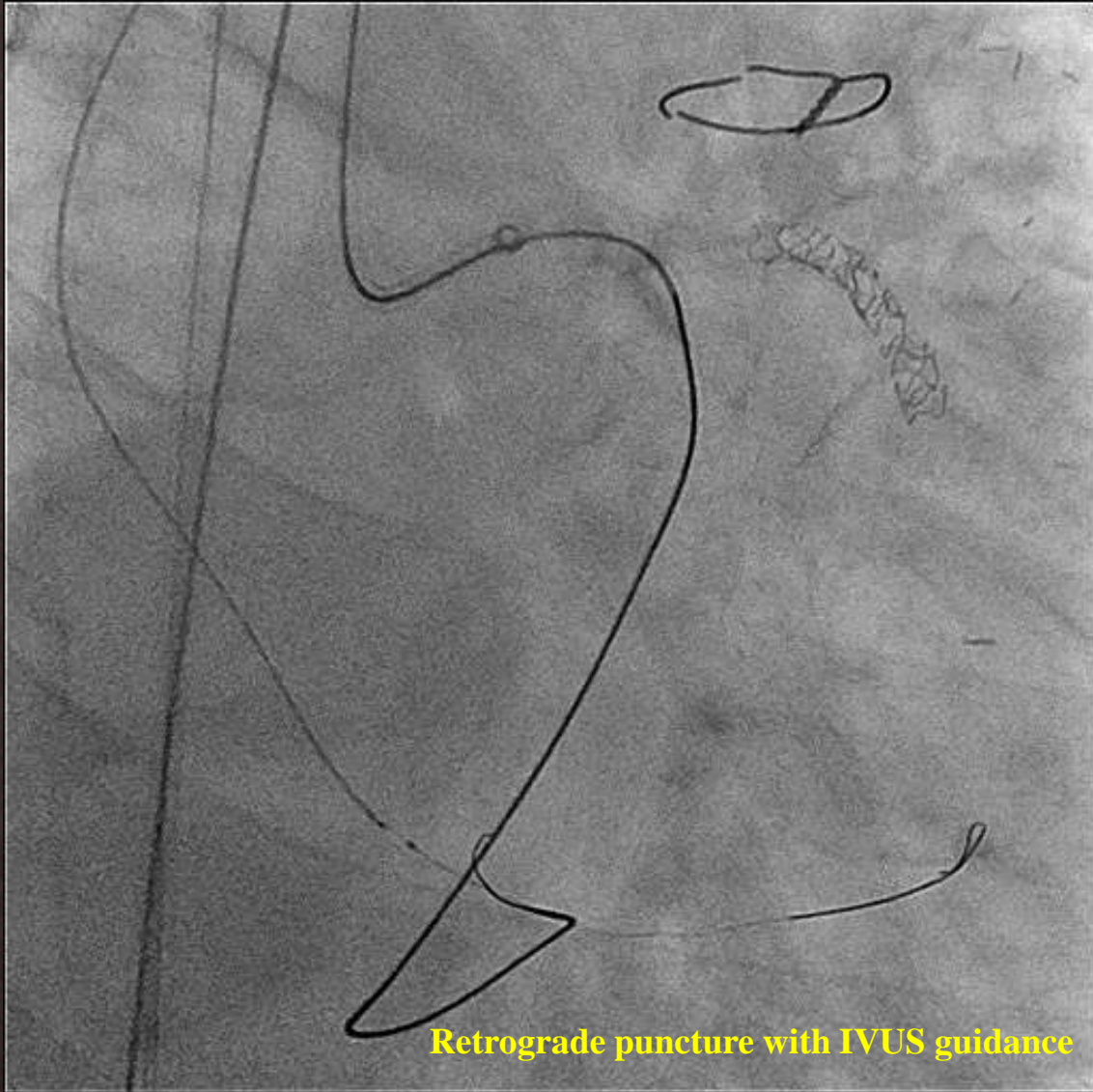

- **Where is the anastomosis of SVG?**
- **Miracle Neo3 from retrograde**
- **Neo3 in occluded SVG**
- **Recanalization of SVG**
- **Retrograde wiring with IVUS guidance to find native RCA.**
- **Retrograde puncture with Conq12g**

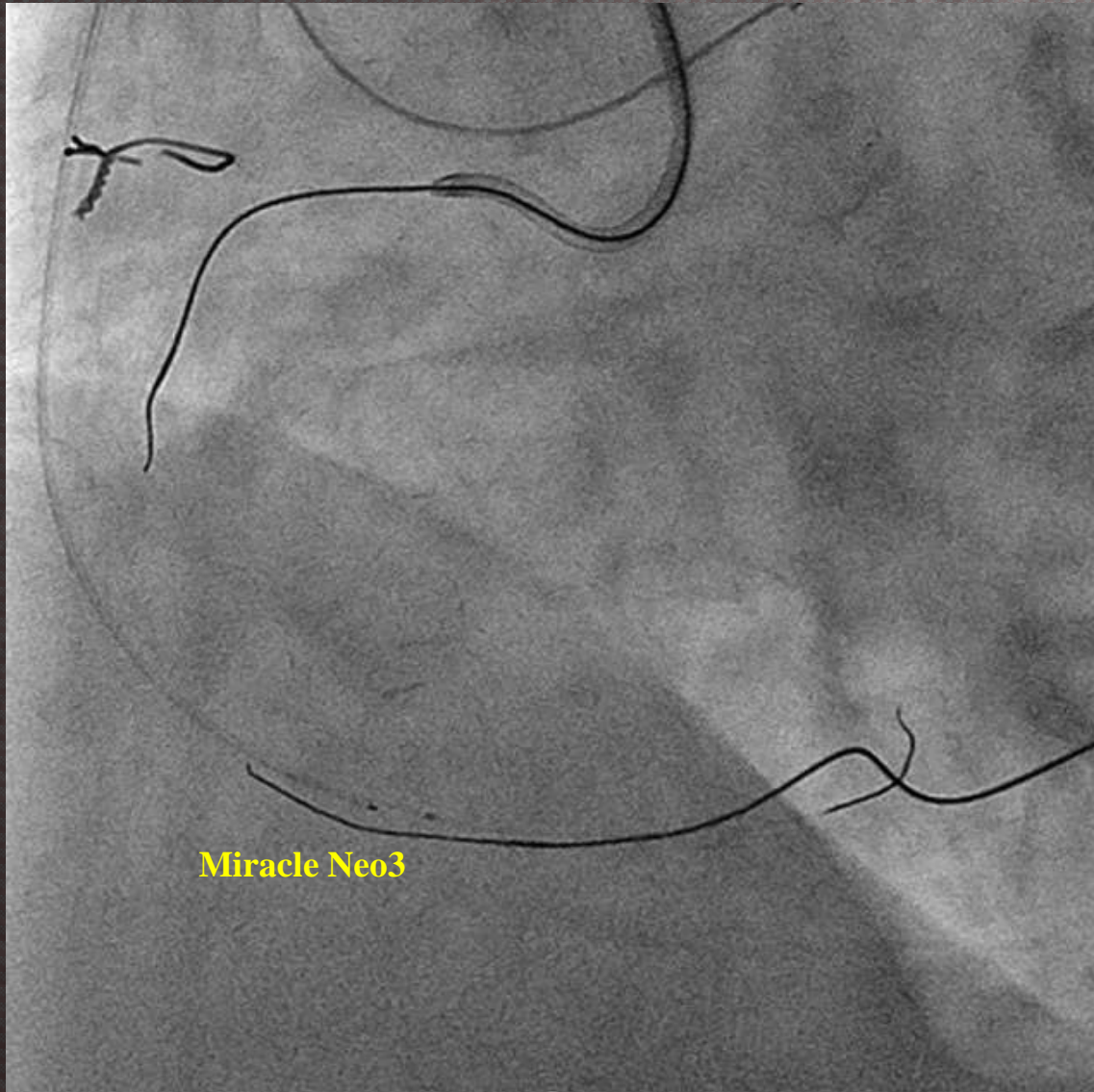

- Where is the anastomosis of SVG?
- Miracle Neo3 from retrograde
- Neo3 in occluded SVG
- Recanalization of SVG
- Retrograde wiring with IVUS guidance to find native RCA.
- Retrograde puncture with Conq12g
- Antegrade wiring with Conq12g

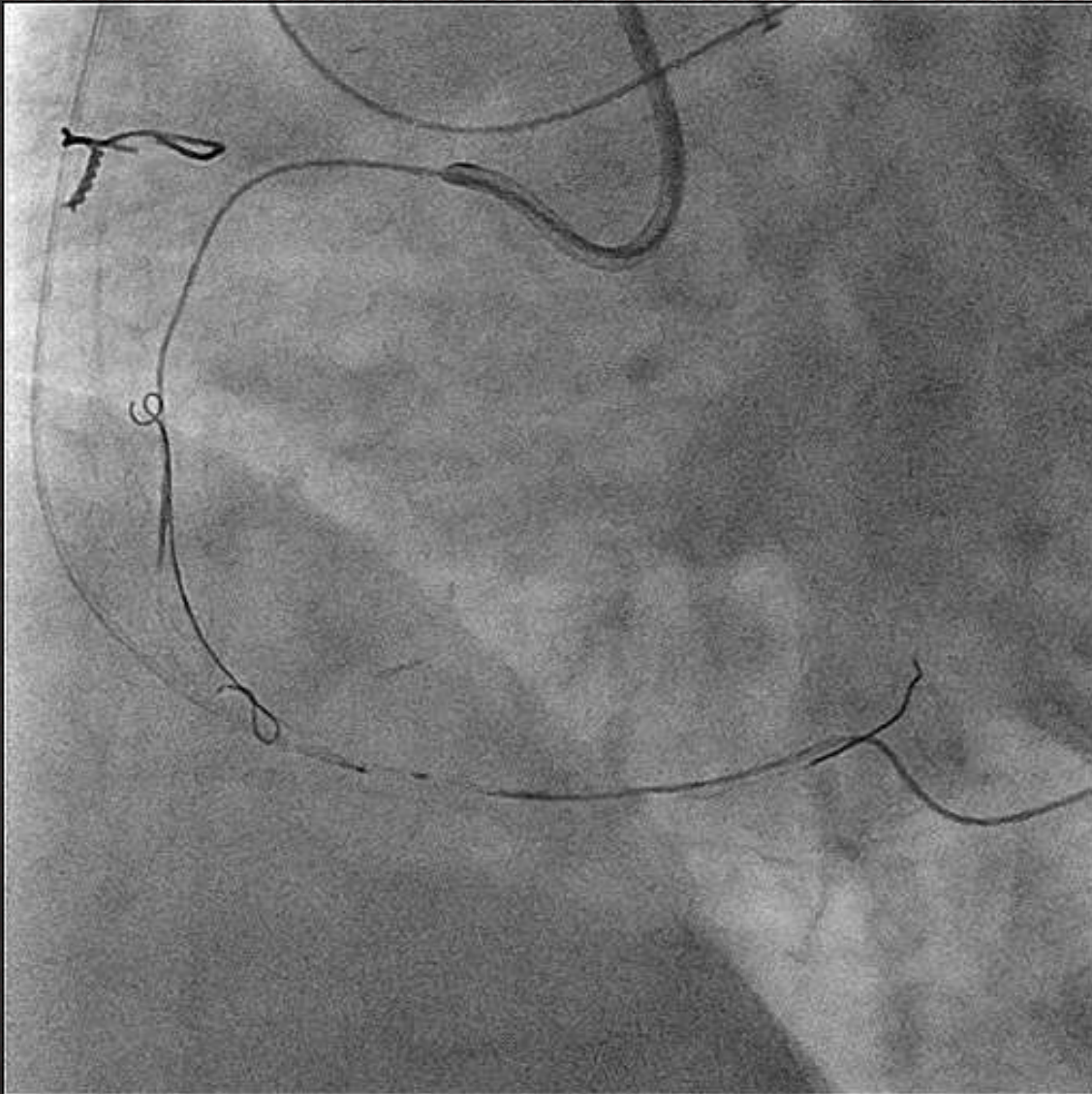

- **Where is the anastomosis of SVG?**
- **Miracle Neo3 from retrograde**
- **Neo3 in occluded SVG**
- **Recanalization of SVG**
- **Retrograde wiring with IVUS guidance to find native RCA.**
- **Retrograde puncture with Conq12g**
- **Antegrade wiring with Conq12g**
- **Knuckle wiring from both sides with SION black**

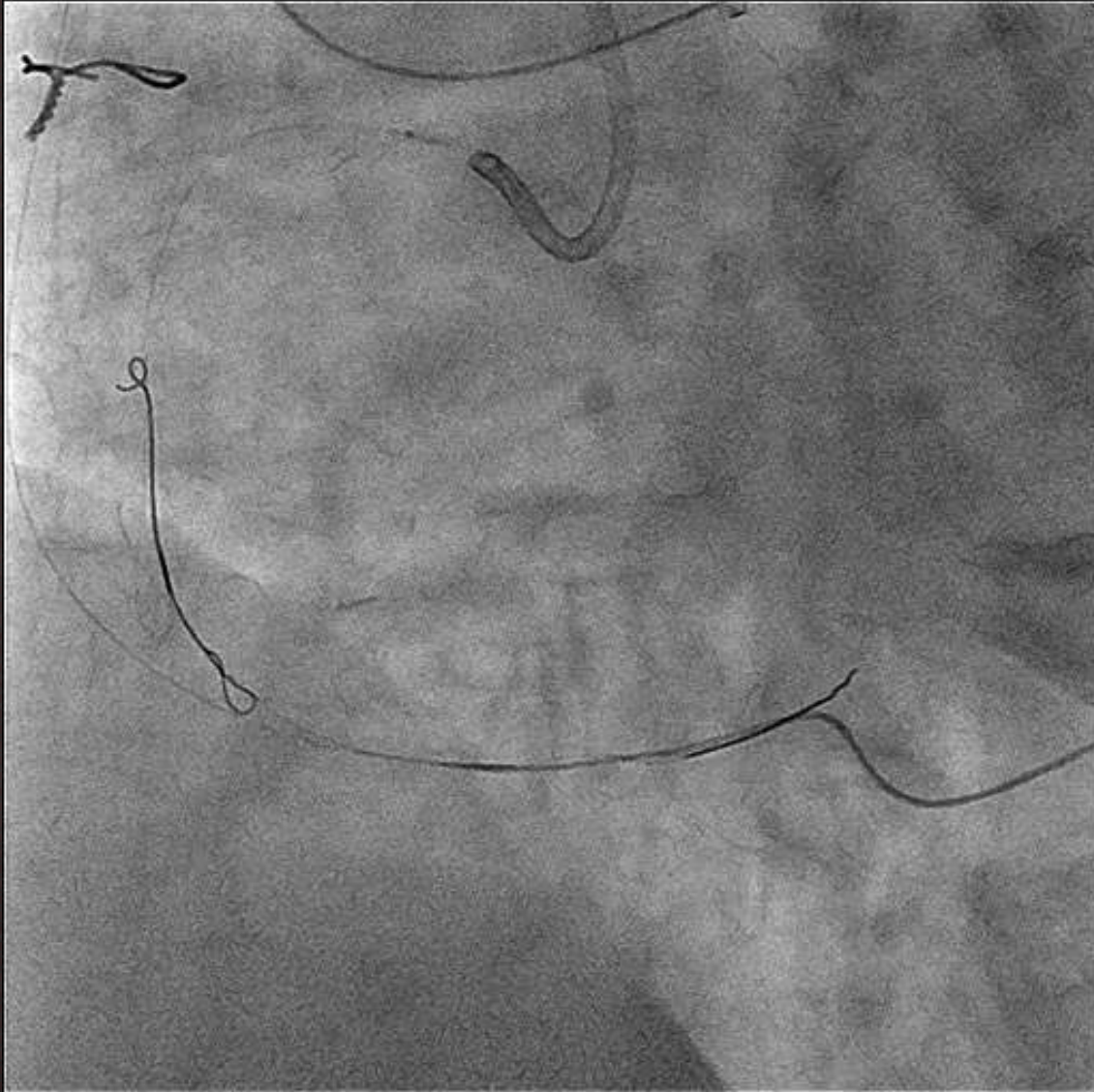

- **Where is the anastomosis of SVG?**
- **Miracle Neo3 from retrograde**
- **Neo3 in occluded SVG**
- **Recanalization of SVG**
- **Retrograde wiring with IVUS guidance to find native RCA.**
- **Retrograde puncture with Conq12g**
- **Antegrade wiring with Conq12g**
- **Knuckle wiring from both sides with SION black**
- **Anything could not be advanced at RCA ostial**

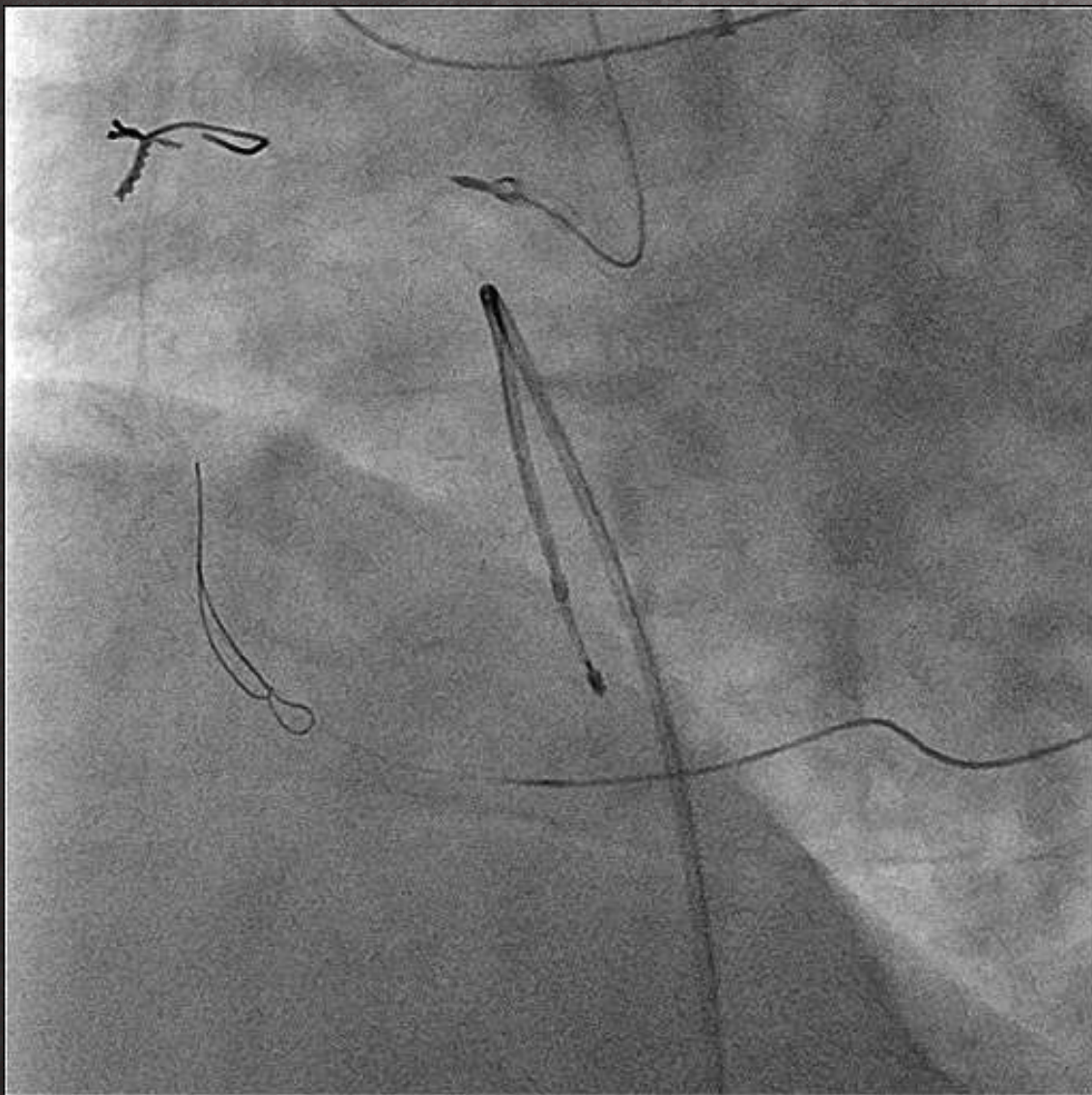

- **Where is the anastomosis of SVG?**
- **Miracle Neo3 from retrograde**
- **Neo3 in occluded SVG**
- **Recanalization of SVG**
- **Retrograde wiring with IVUS guidance to find native RCA.**
- **Retrograde puncture with Conq12g**
- **Antegrade wiring with Conq12g**
- **Knuckle wiring from both sides with SION black**
- **Anything could not be advanced at RCA ostial**
- **Rotational atherectomy (1.25mm)**

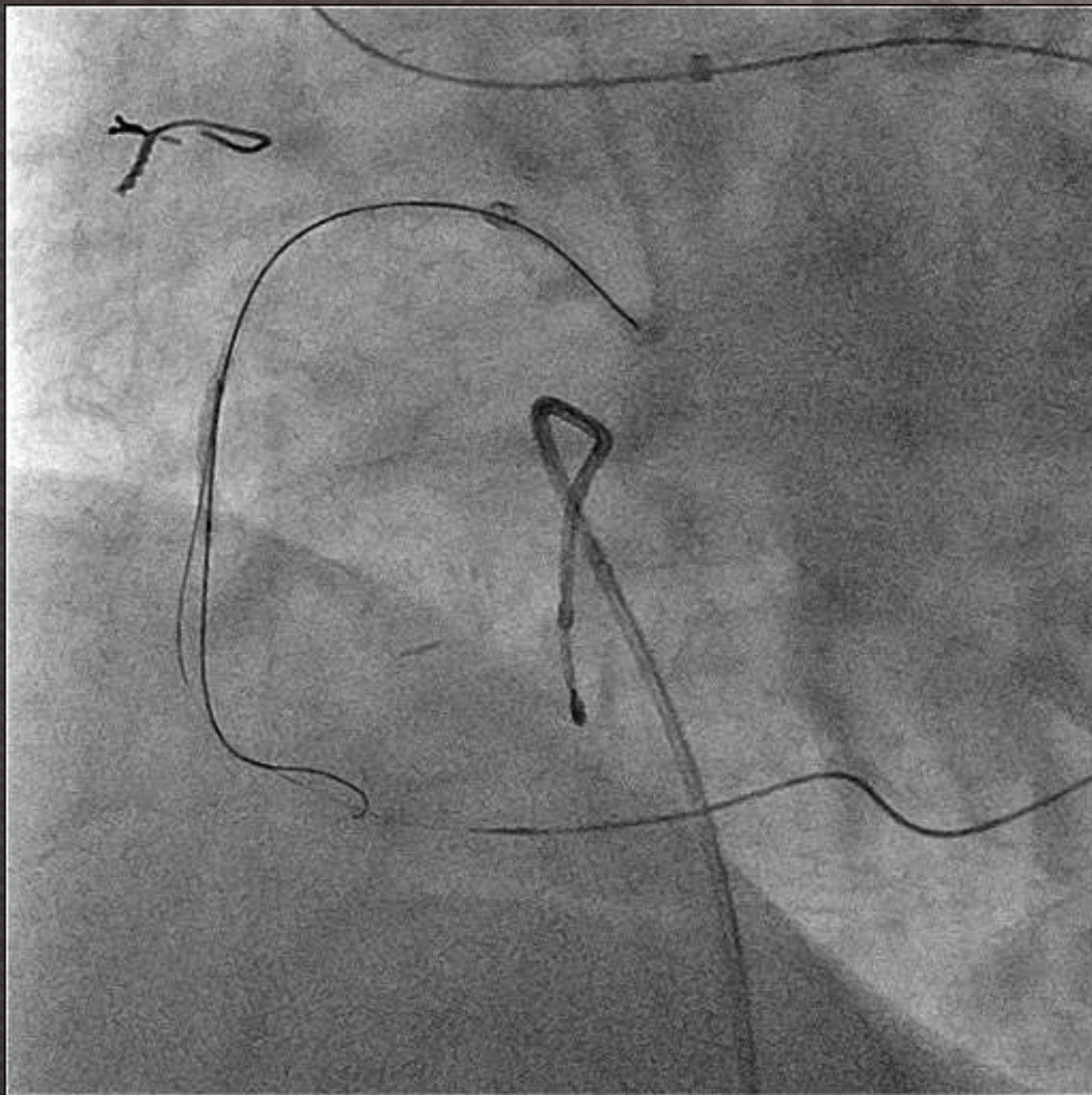

- **Where is the anastomosis of SVG?**
- **Miracle Neo3 from retrograde**
- **Neo3 in occluded SVG**
- **Recanalization of SVG**
- **Retrograde wiring with IVUS guidance to find native RCA.**
- **Retrograde puncture with Conq12g**
- **Antegrade wiring with Conq12g**
- **Knuckle wiring from both sides with SION black**
- **Anything could not be advanced at RCA ostial**
- **Rotational atherectomy (1.25mm)**
- **Reverse CART with 2.0mm**

➤ 2nd rendez-vous in GC

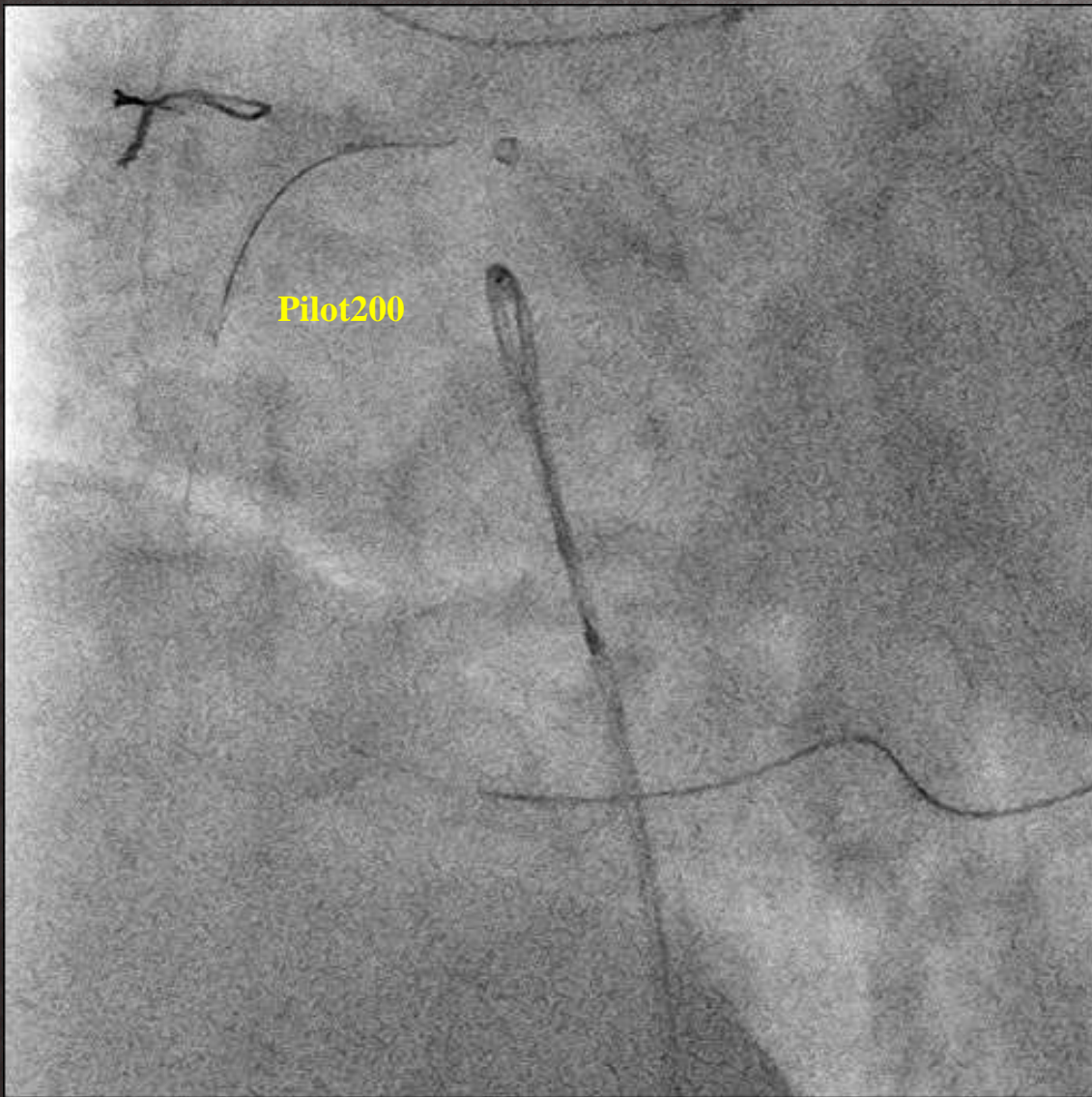

TCTAP2020

➤ 2nd rendez-vous in GC

➤ POBA 2.5mm

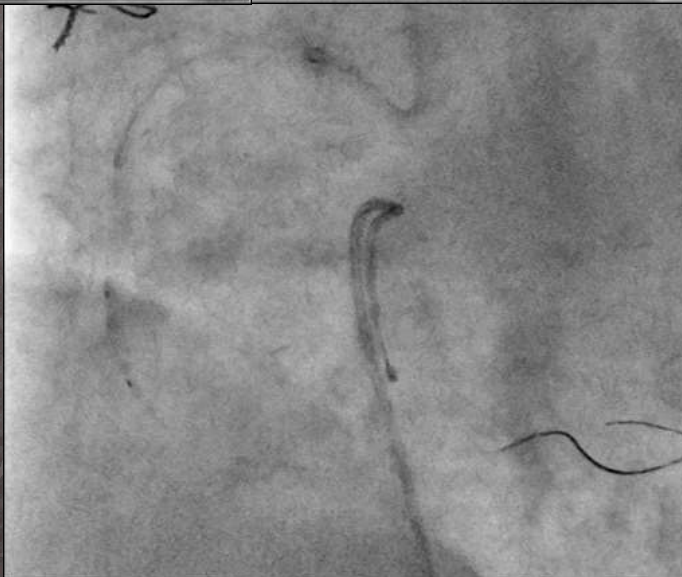
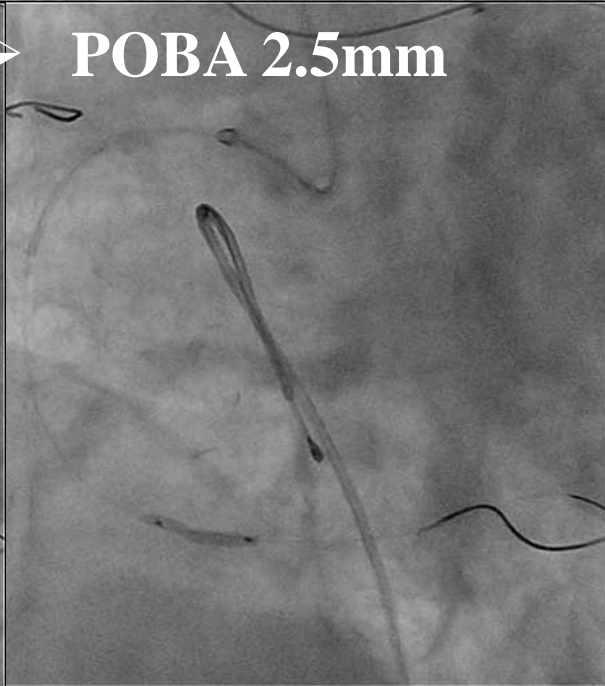
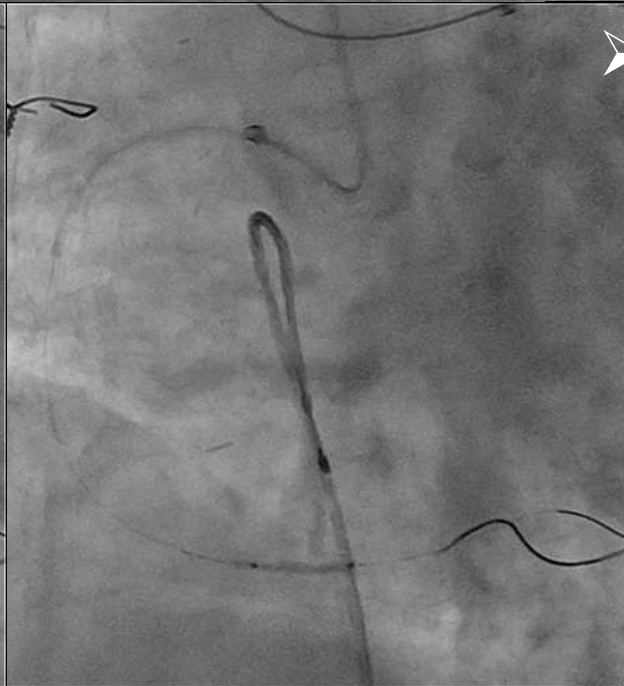
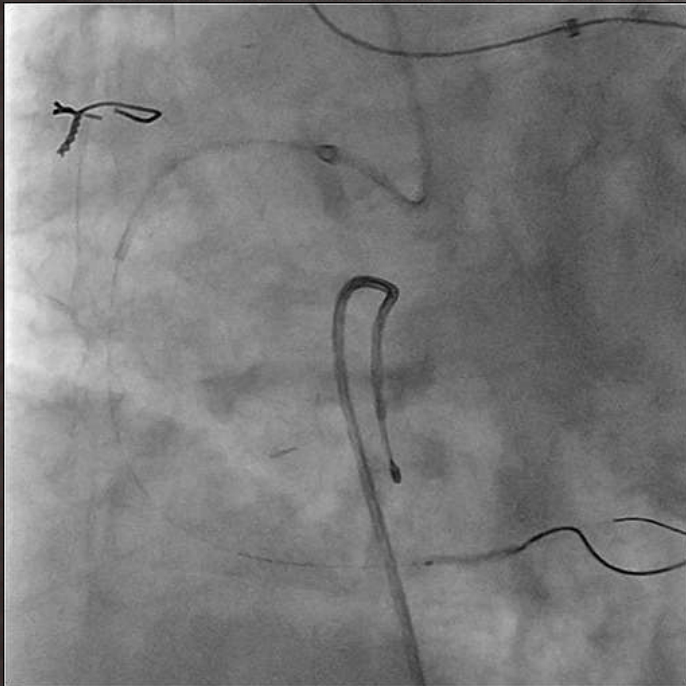

TC

- 2nd rendez-vous in GC
- POBA 2.5mm
- 4 EESs

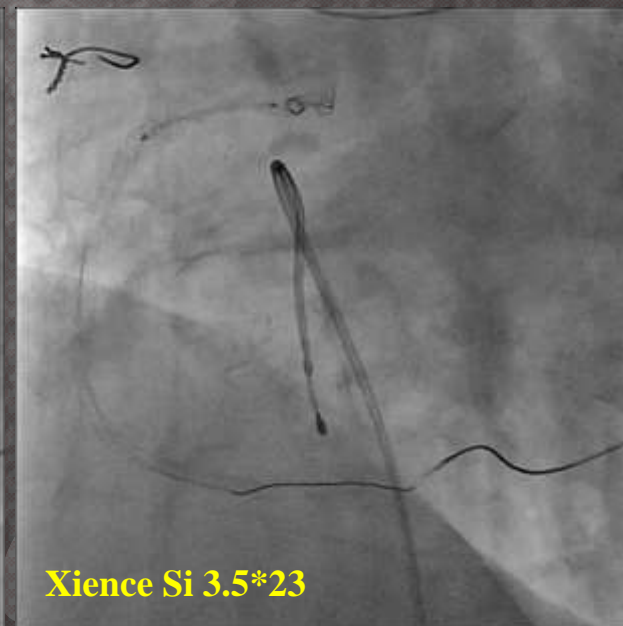
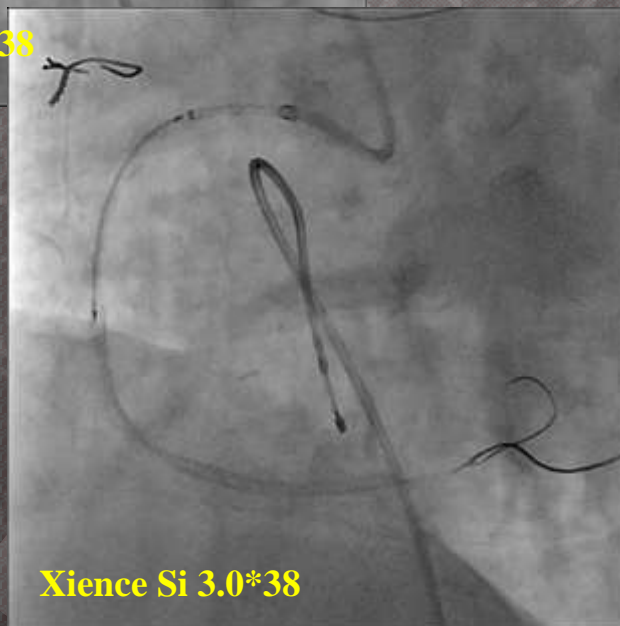
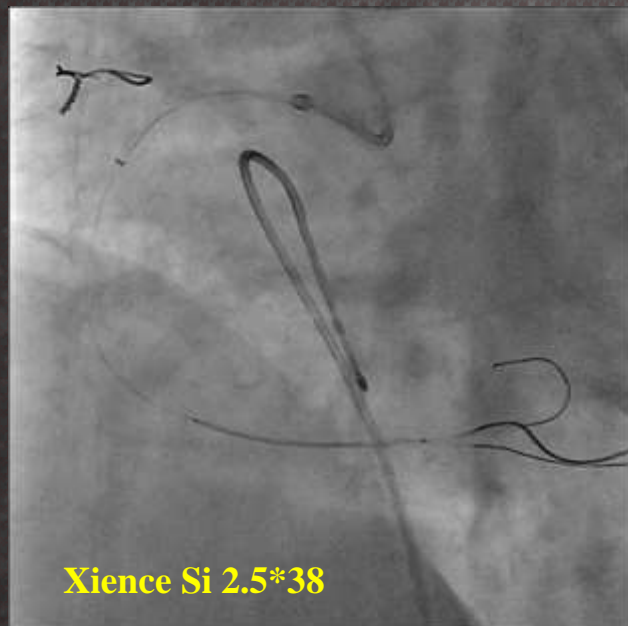

T

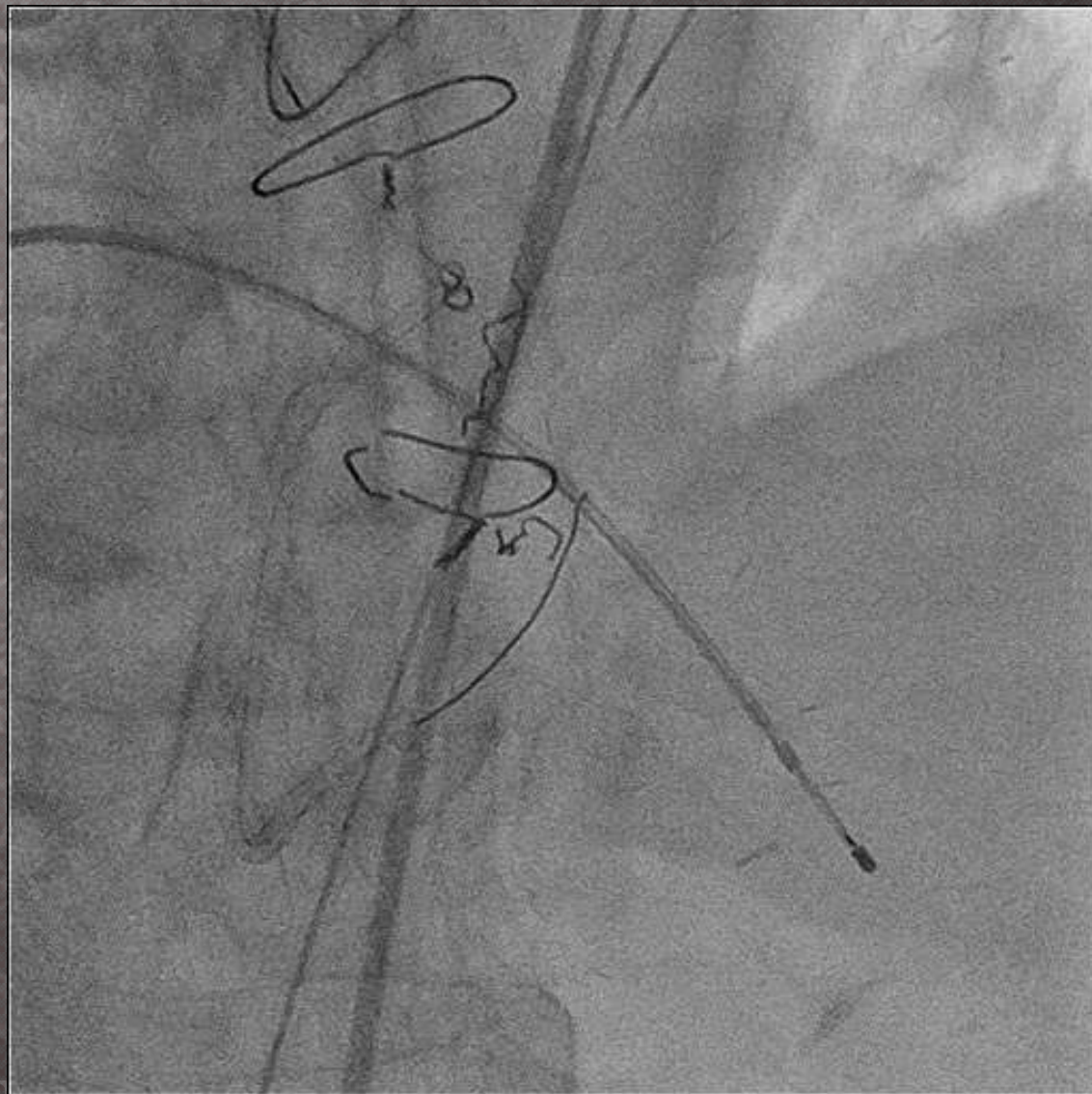
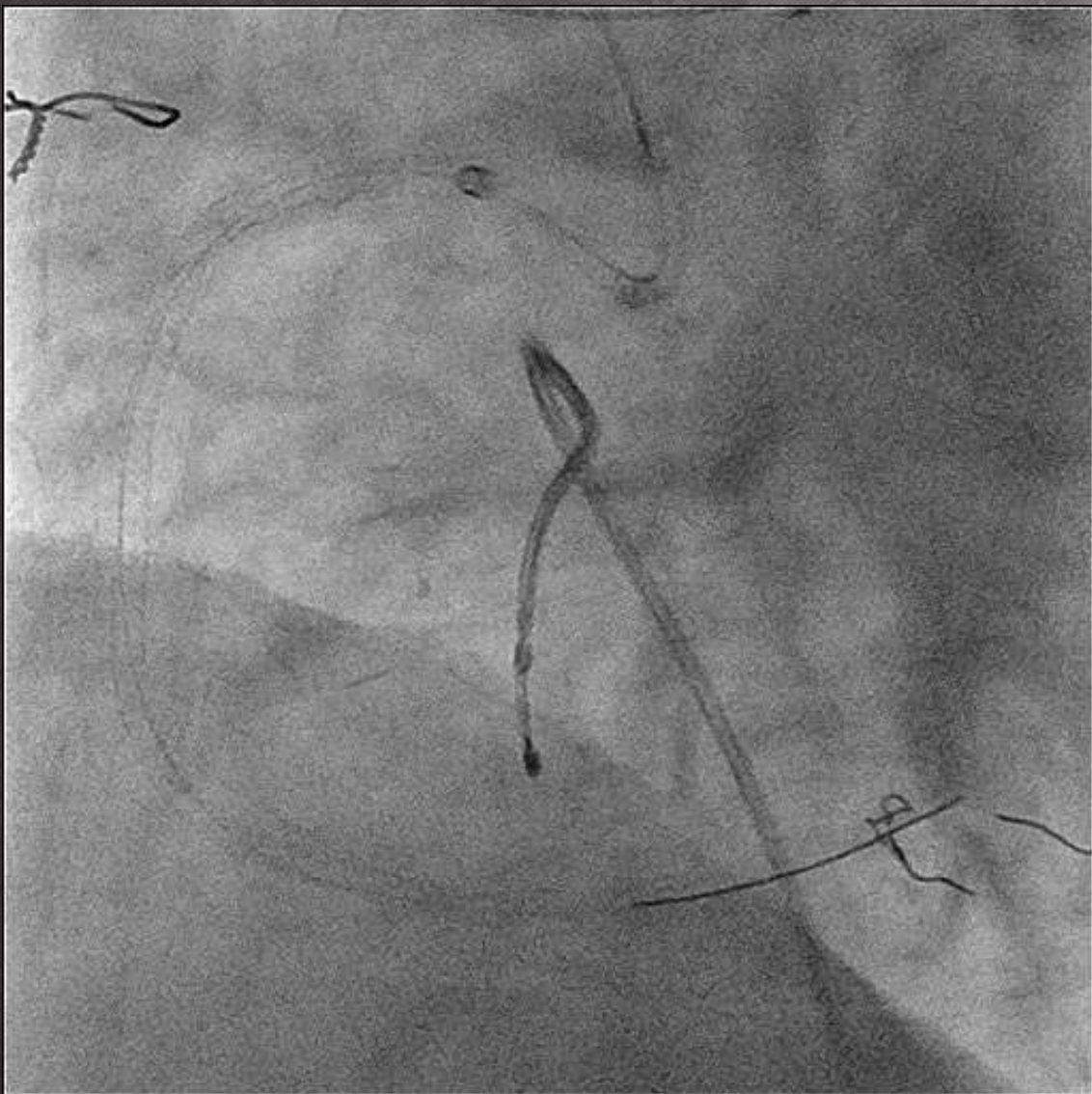

Final angiography

Summary

- For selection of epicardial course screw channel, XT-R with a very small knuckle curve worked well.
- To identify anastomosis site, IVUS guidance was needed after recanalization of occluded SVG.
- Knuckle wiring from both sides advanced CTO site smoothly.
- Small rotational atherectomy was needed to complete reverse CART.

TCTAP2020