

TAVI –

„Valve-in-degenerated-valve“

Re-do CoreValve

Eberhard Grube MD, FACC, FSCAI

University Hospital Bonn, Germany
Hospital Alemão Oswaldo Cruz, São Paulo, Brazil
Stanford University, School of Medicine, Stanford, CA, USA

Medical History

- Patient A.M.O., male, 91 years
- Dyspnea NYHA III-IV
- 08/31/2005: CoreValve 26mm prosthesis via left common femoral artery with surgical cutdown
- Severe stenosis of degenerated CoreValve prosthesis 1st generation (AVA 0.5 cm²)

Comorbidities

- Porcelain aorta
- Peripheral arterial disease Stadium Iia
- COPD
- Moderate LV function 40%
- Pulmonary hypertension (PAP sys. 70 mmHg)
- Insignificant CAD

- Logistic EuroSCORE **64.97%**
- STS Score **27.0%**

TEE

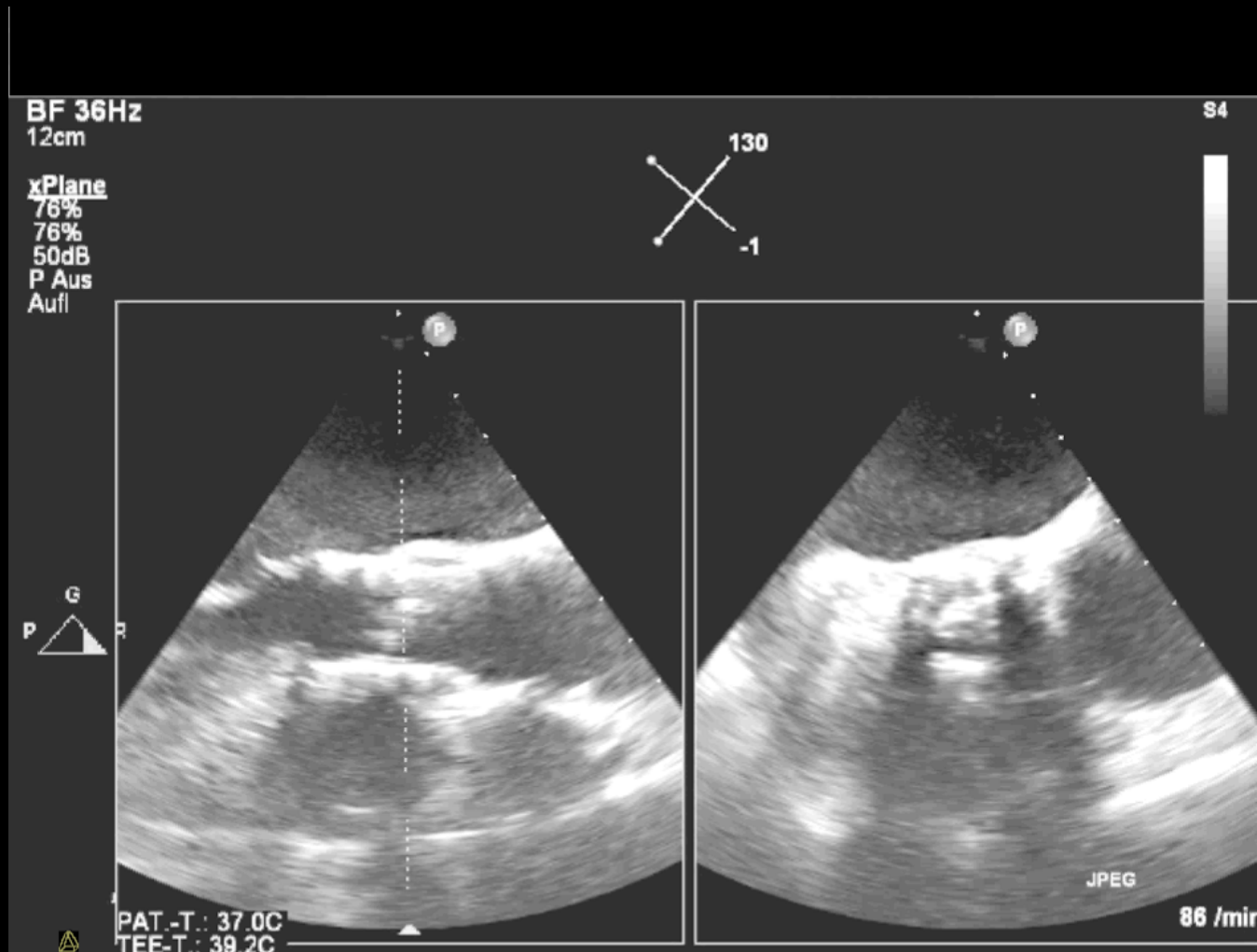

CoreValve 26mm prosthesis

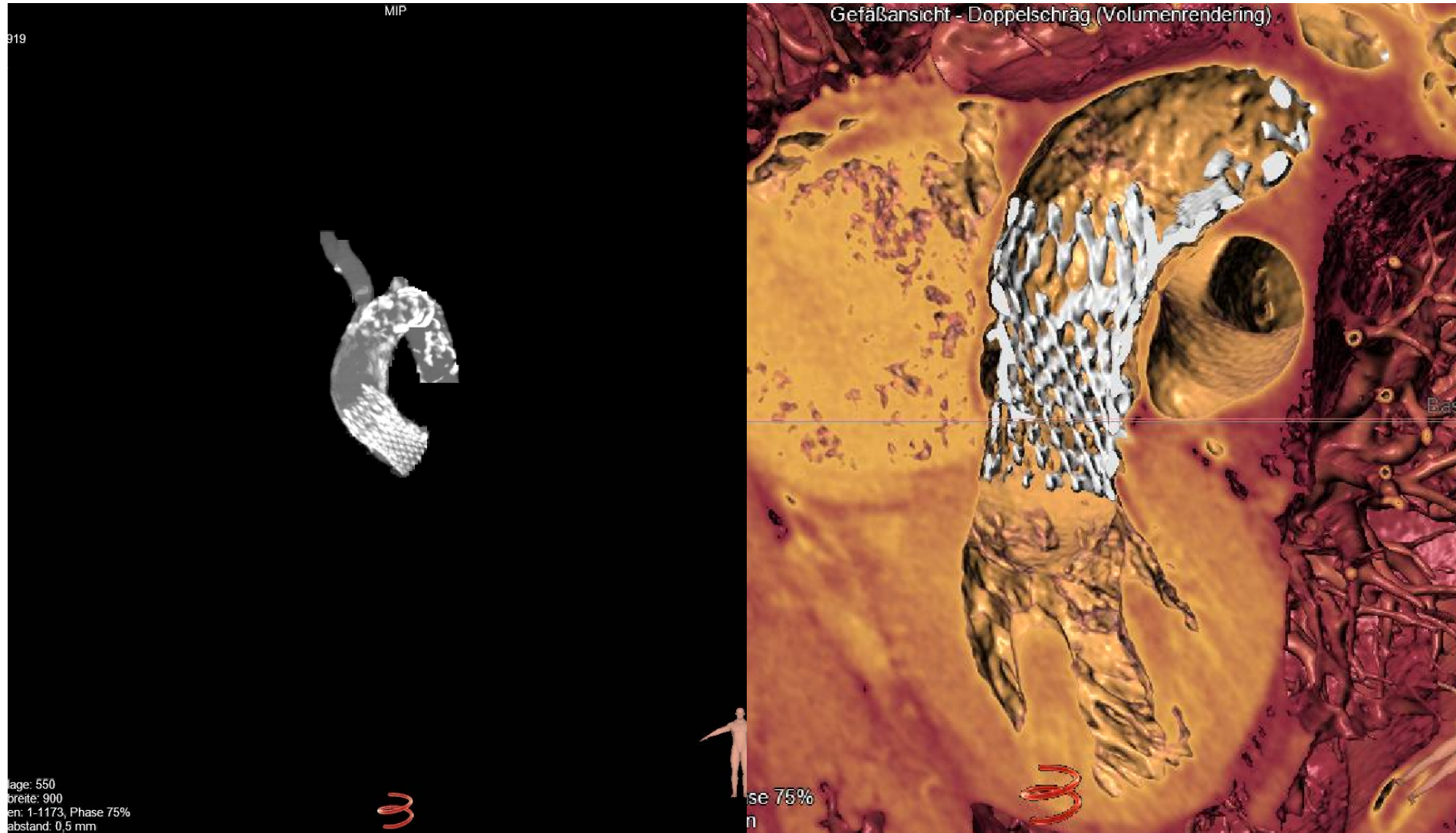

Transfemoral Access

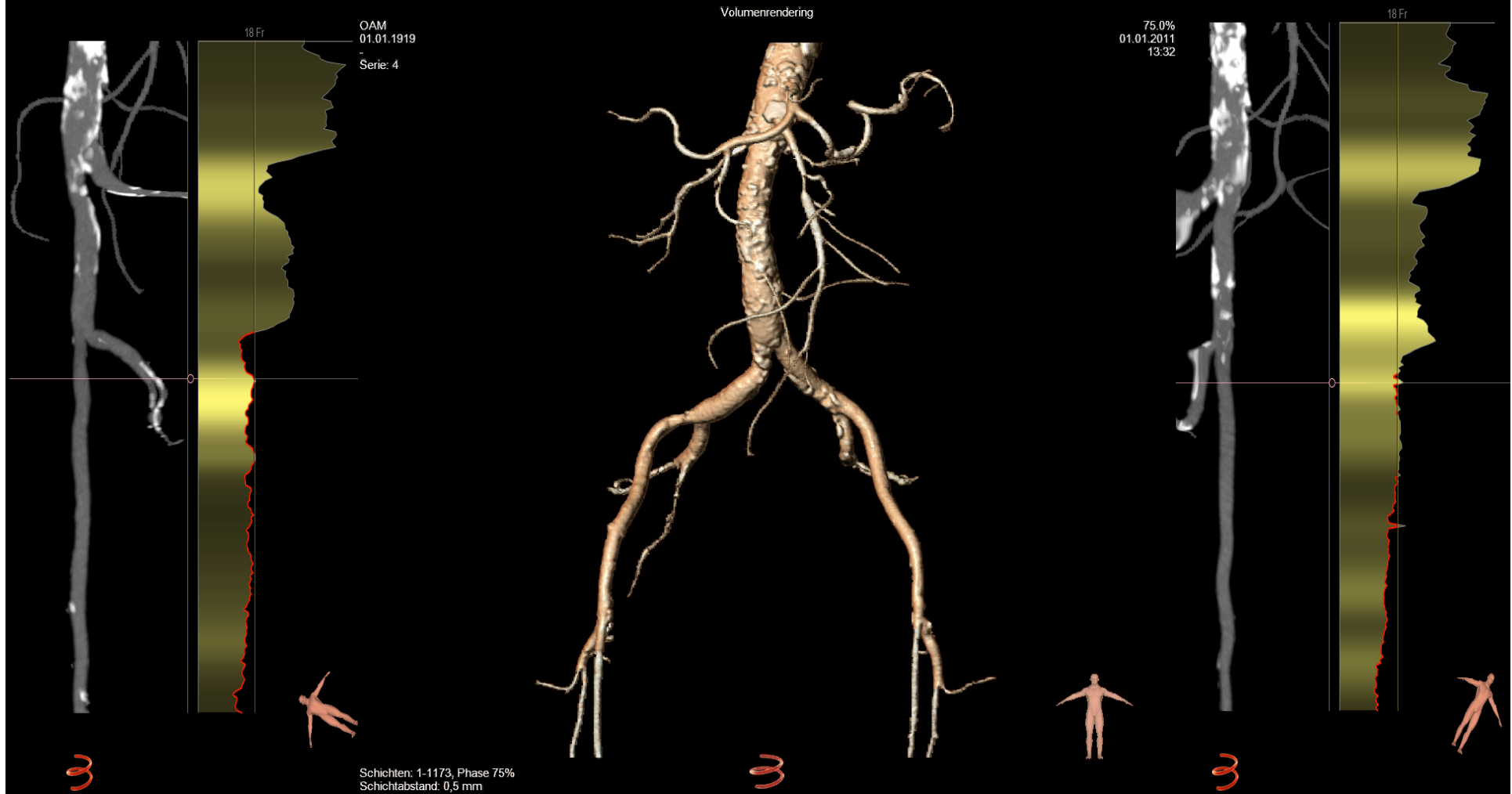

Right **AIC: 5mm** AFC: 6mm

Left AIC: 6mm; AFC: 6mm

Aortogram of stenosed Core Valve 26mm

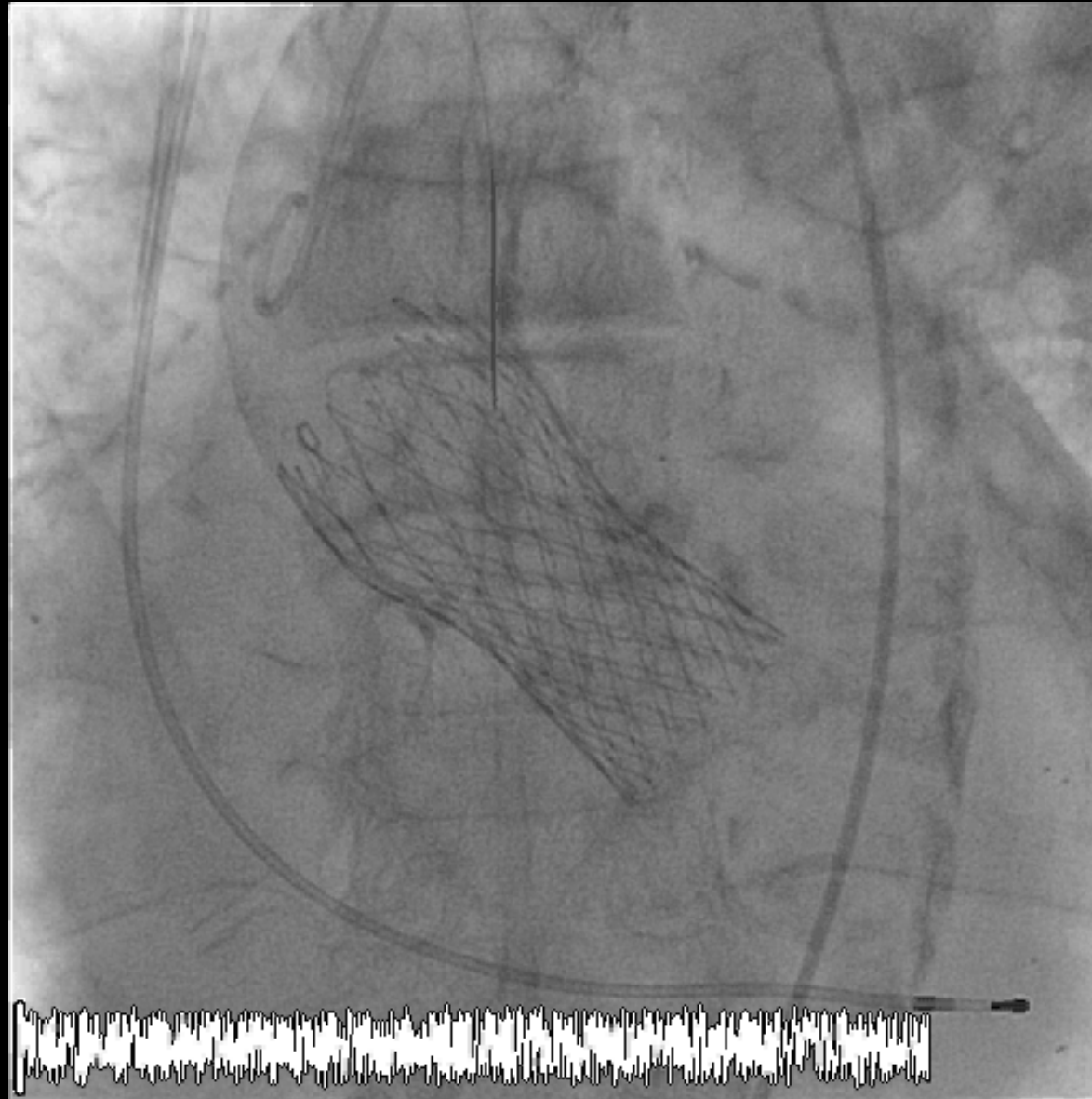

Aortic Arch with Narrowing of Truncus

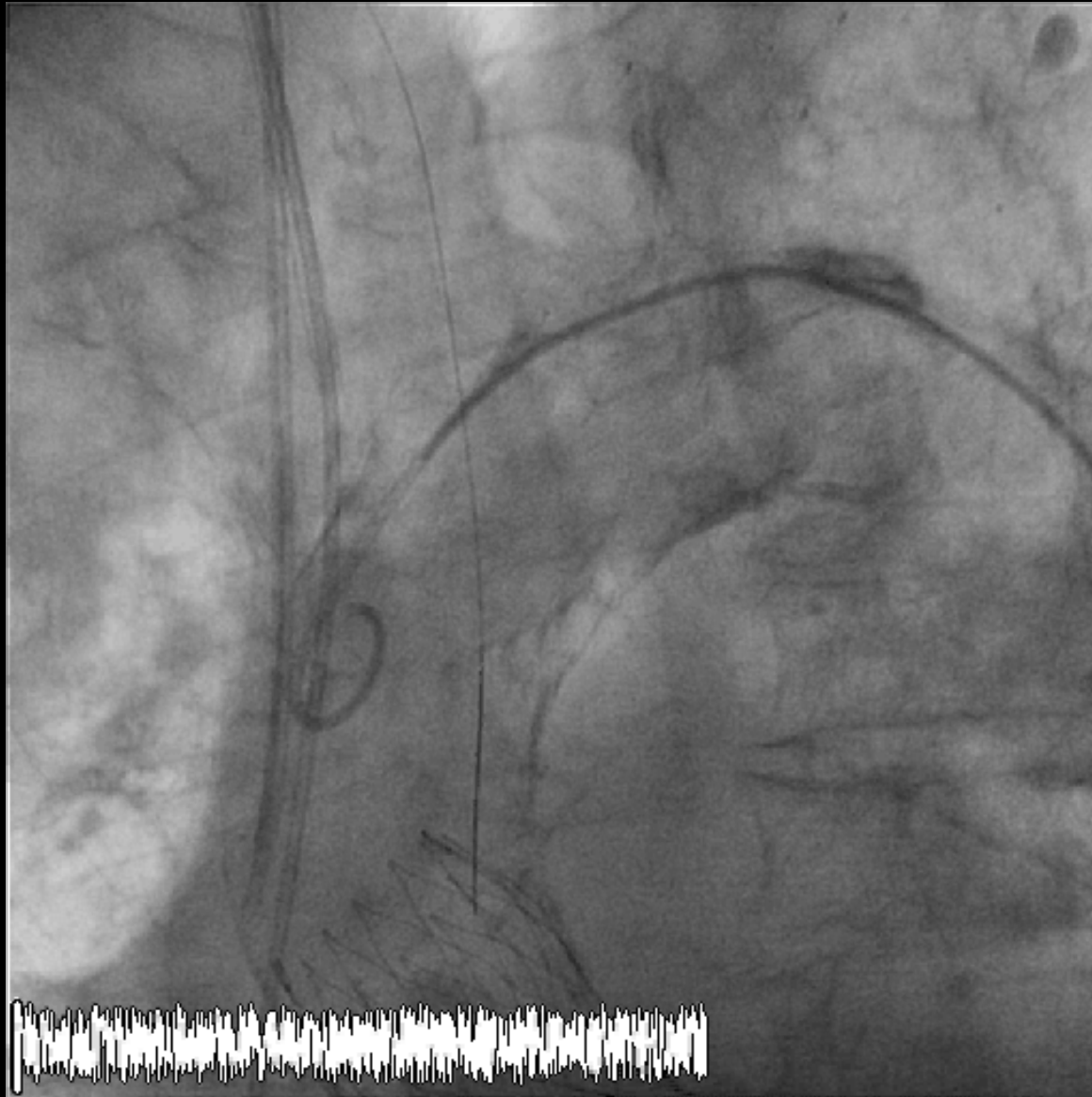

Claret Deployment proximal Filter

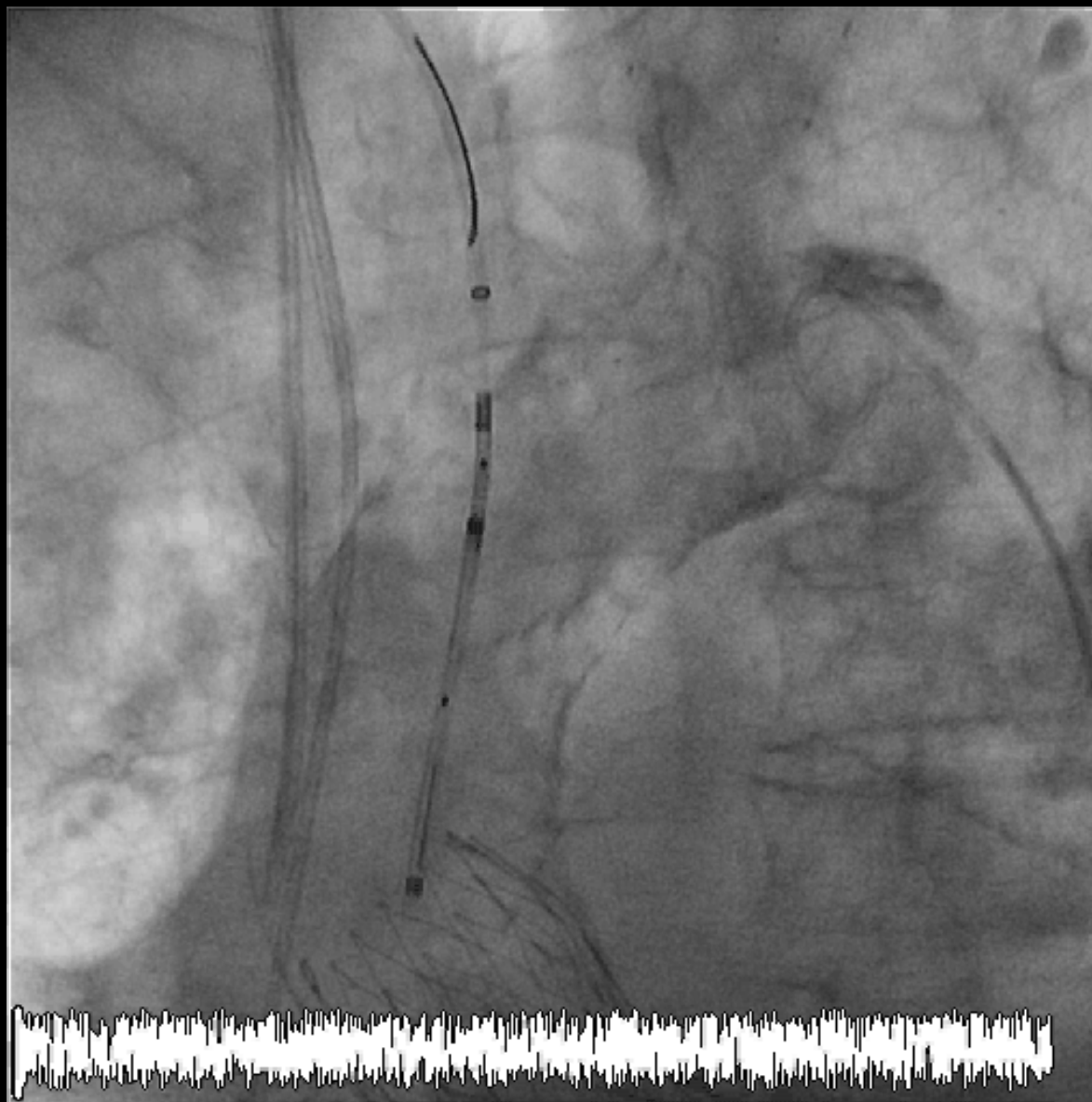

Claret second Filter deployed (left Carotid)



Claret second Filter deployed (left Carotid) Position Control

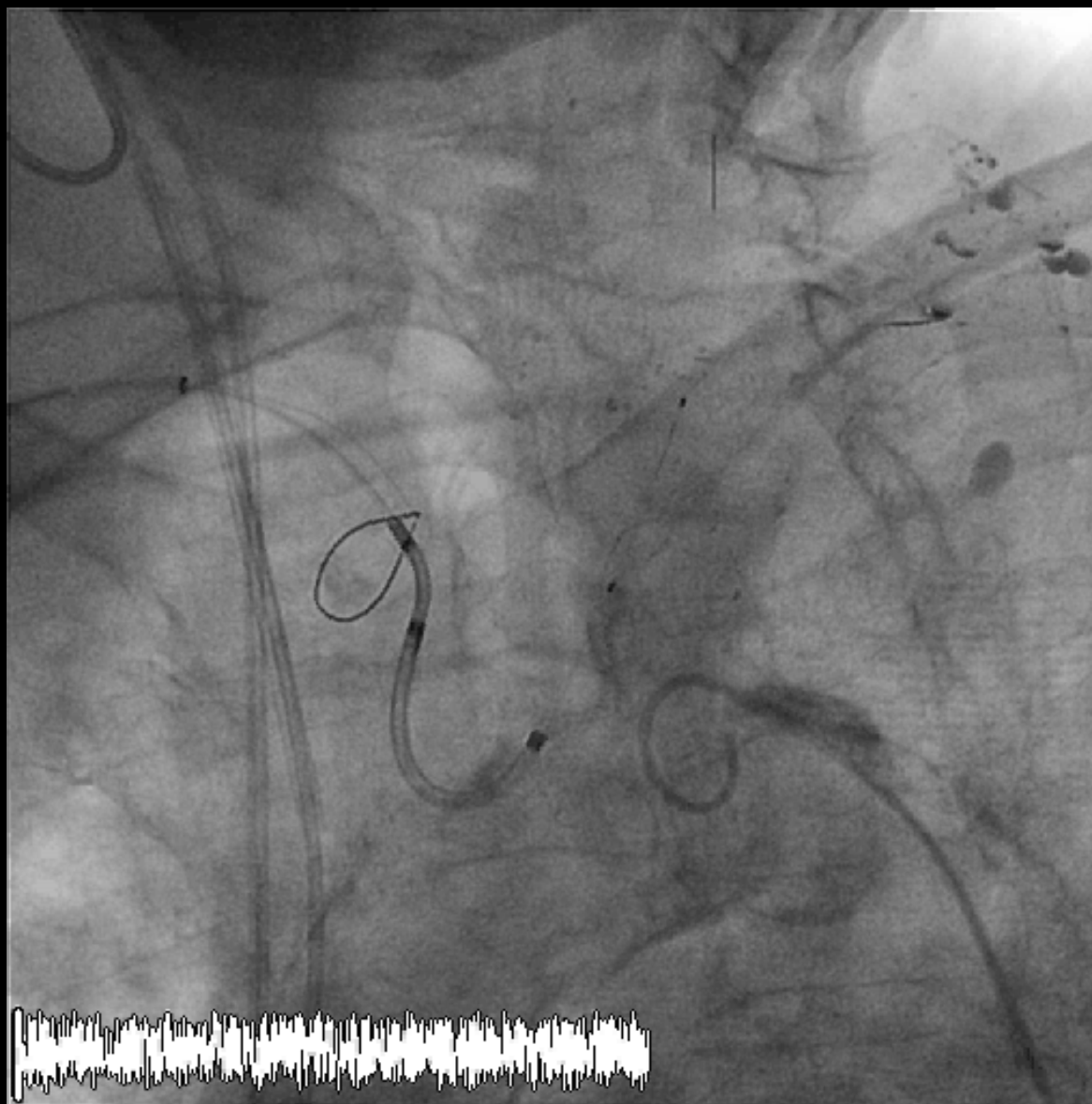

Inflation of "Onset" Sheath in left femoral Artery 18 French

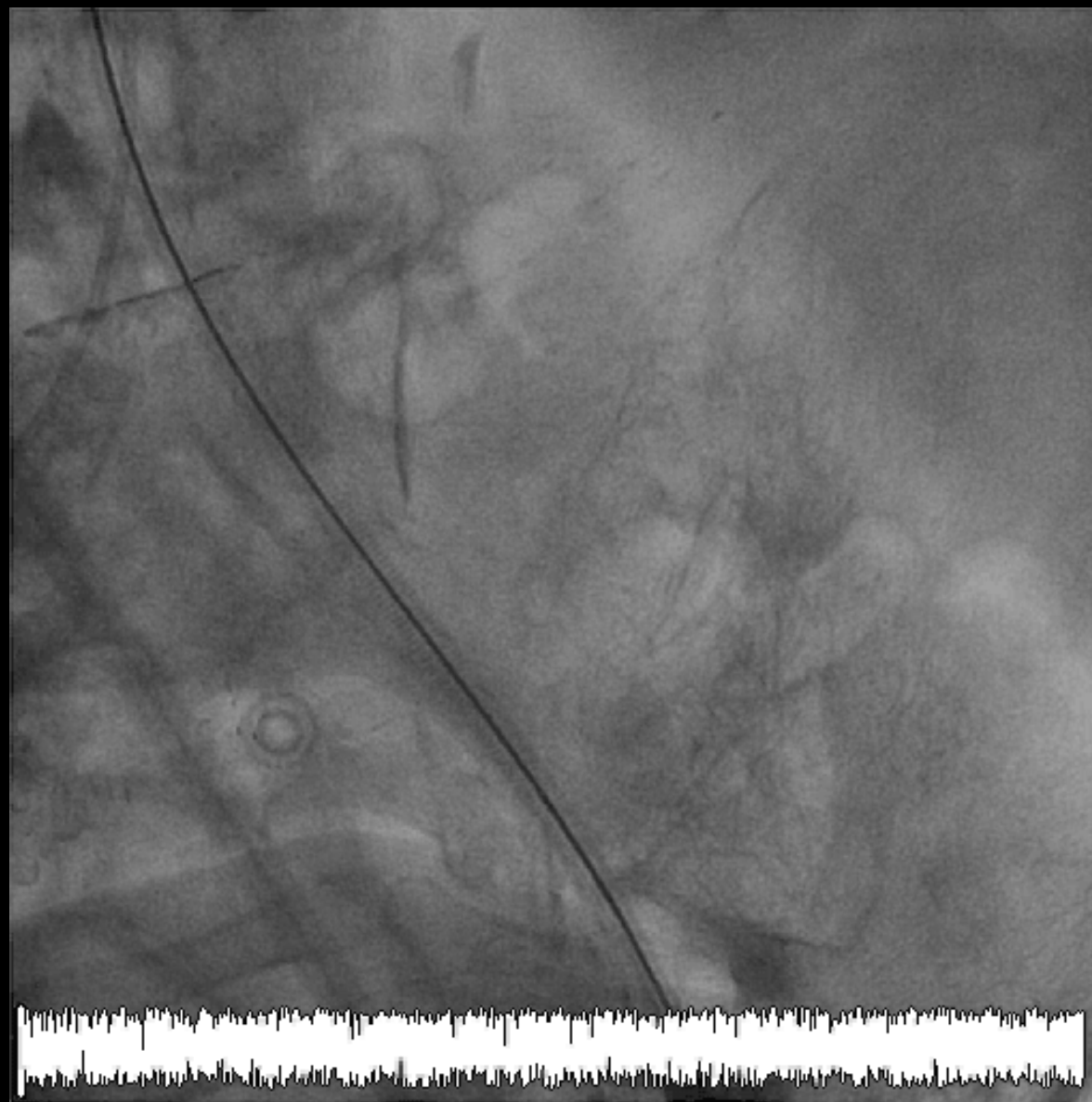

1st Attempt to cross the Valve (through struts)

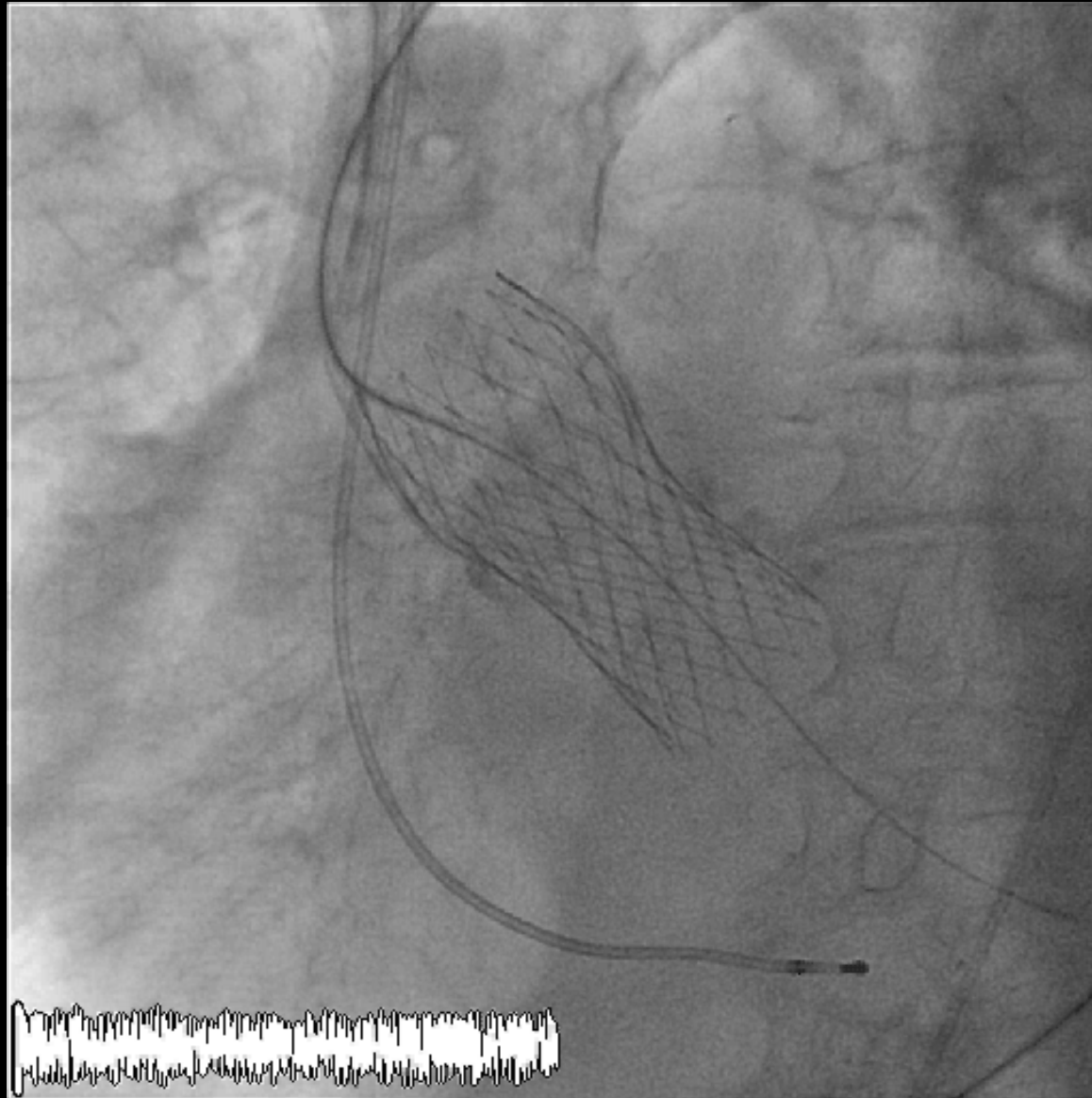

Attempt to cross with Terumo Wire

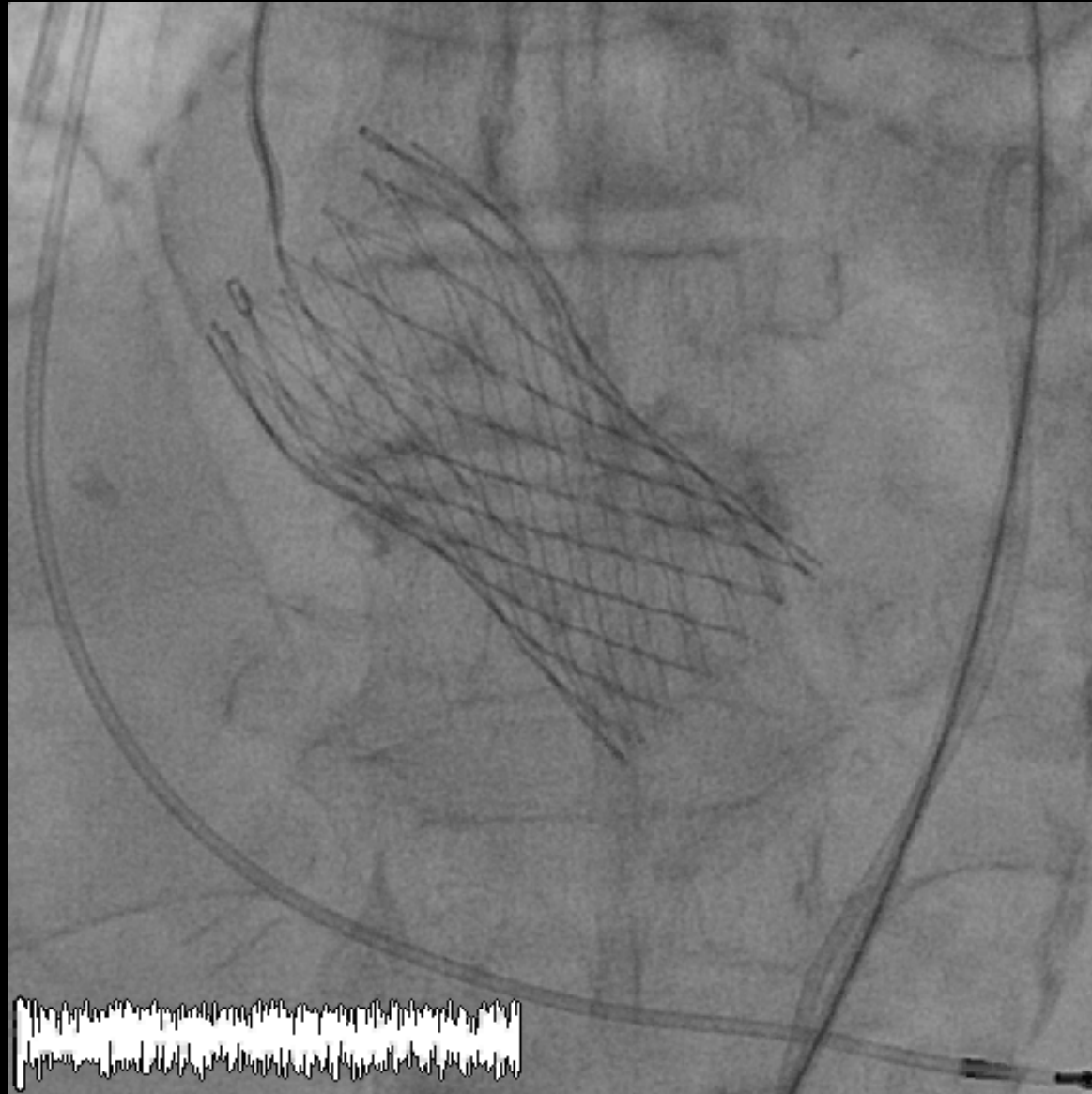

Final attempt with 35 guide wire tip (hard end)

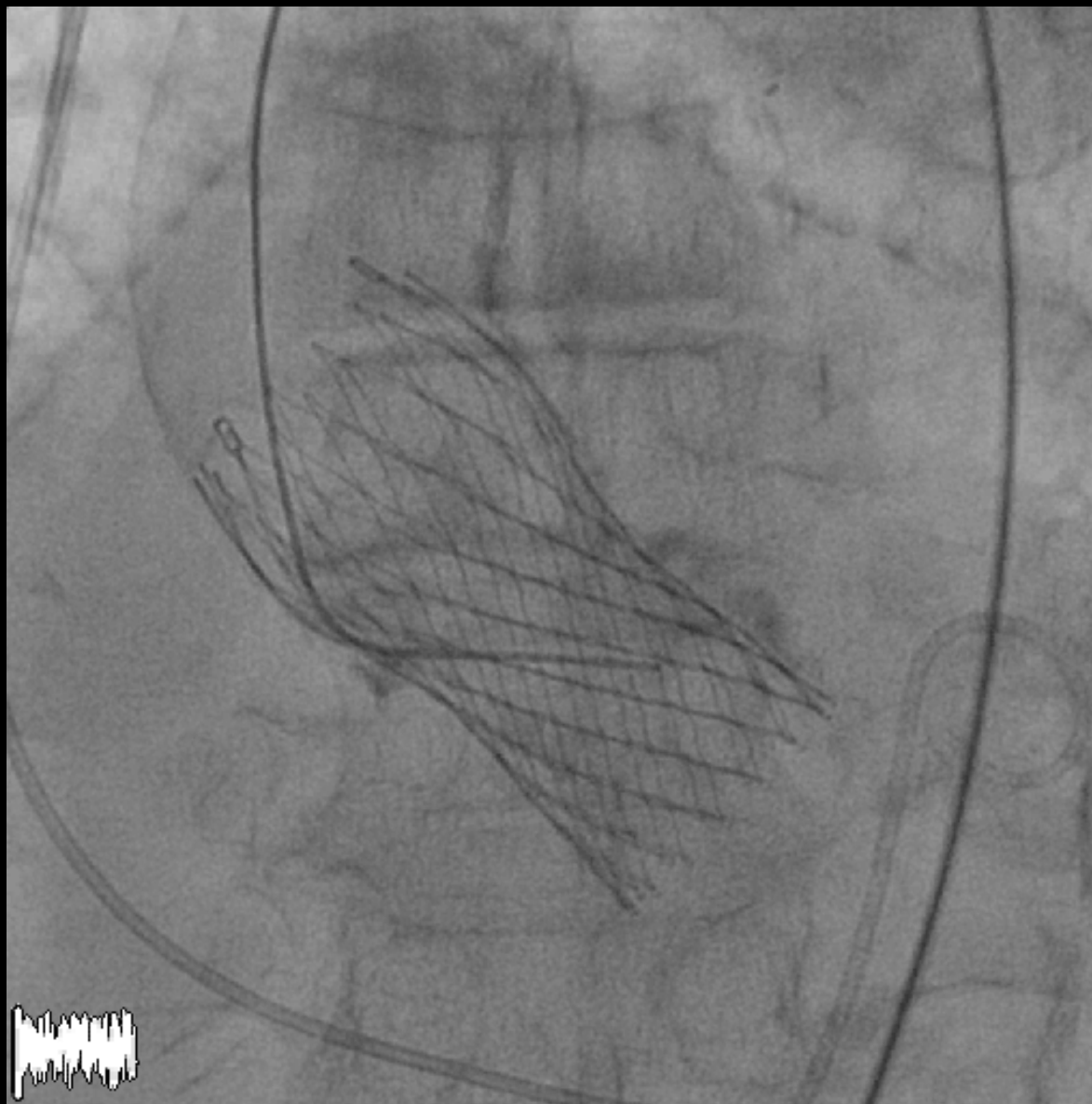

Crossing with JR and Guide

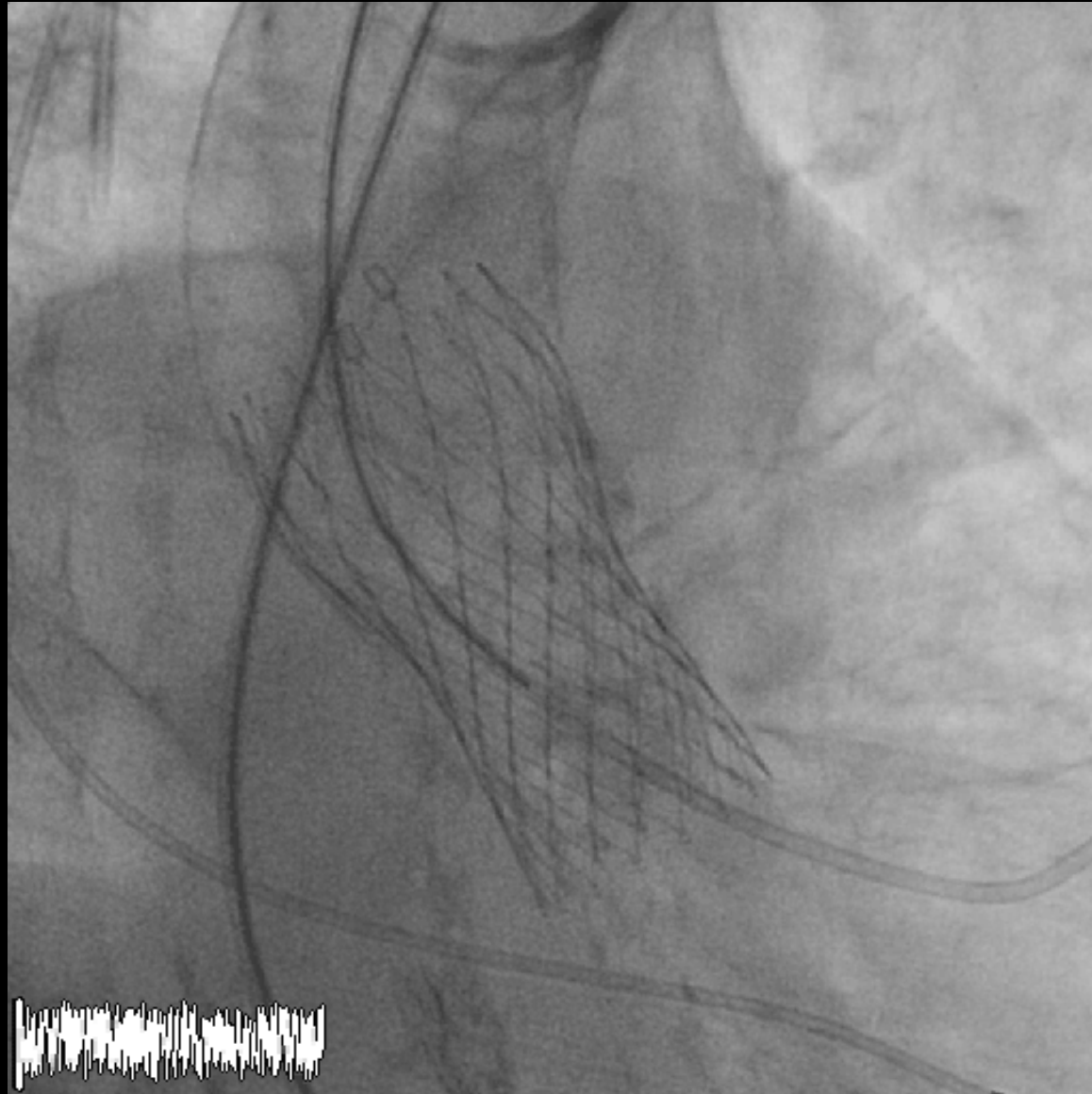

Super Stiff in LV

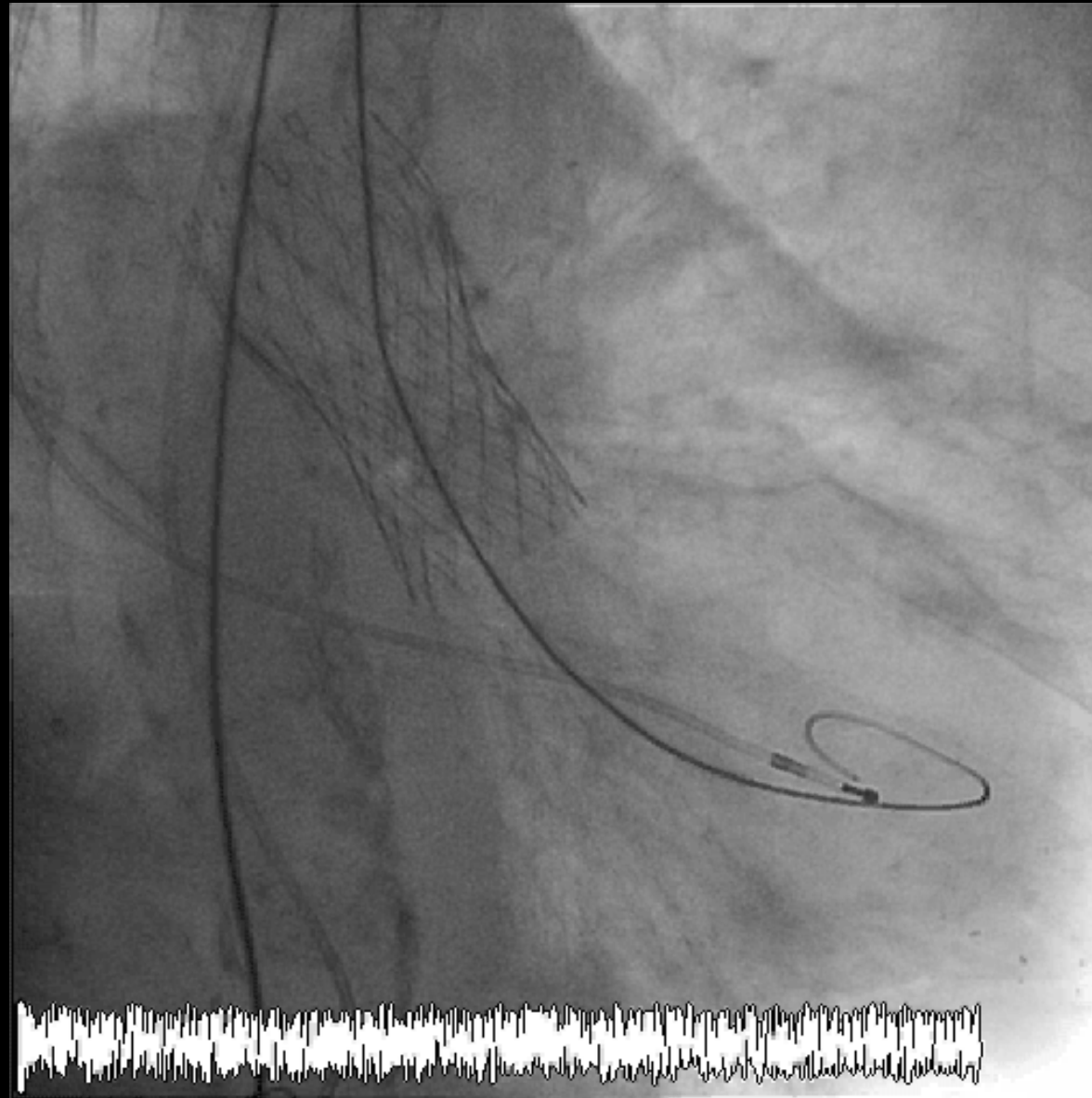

1st attempt with Nucleus Balloon

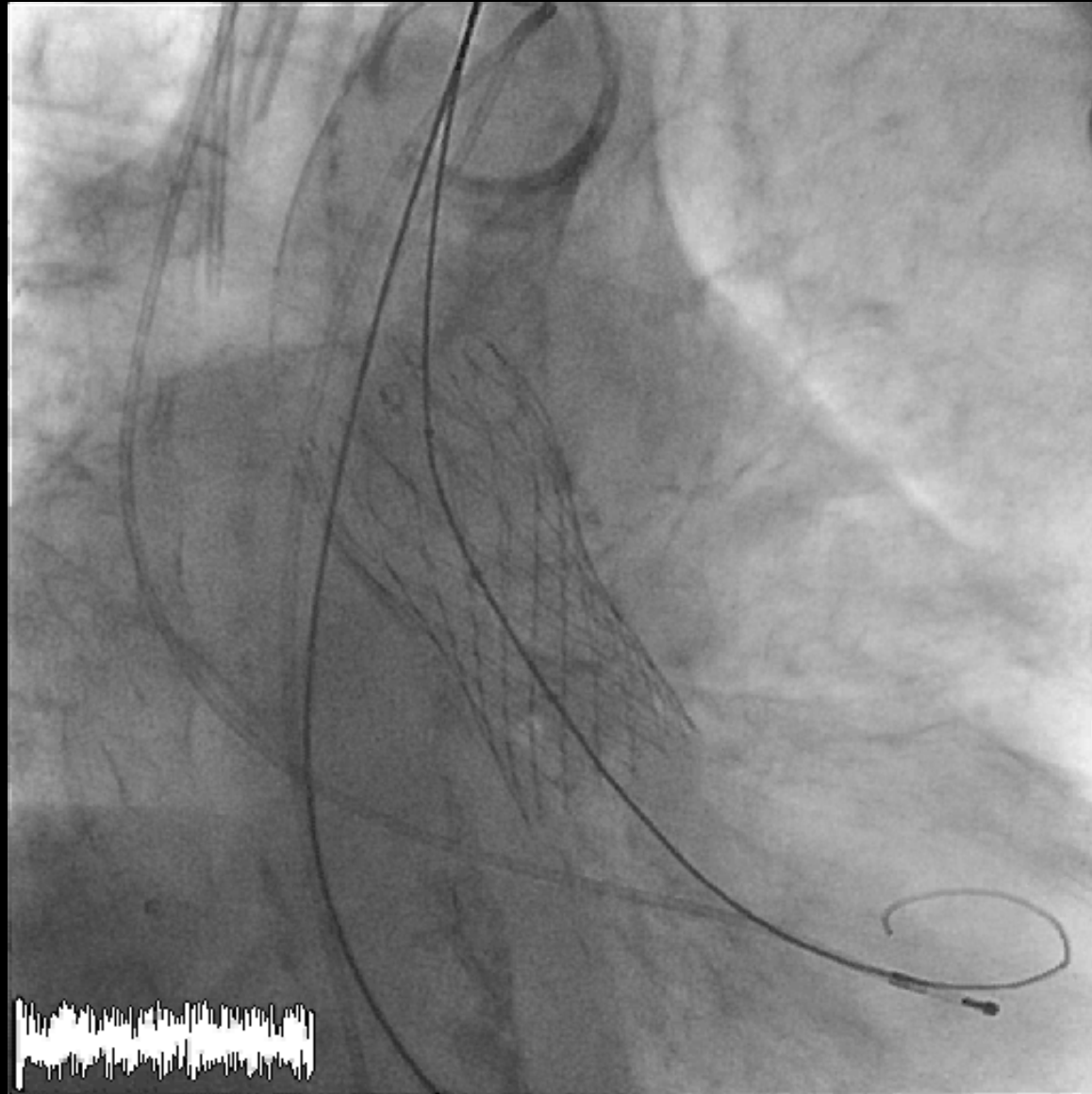

Rupture of Nucleus Balloon

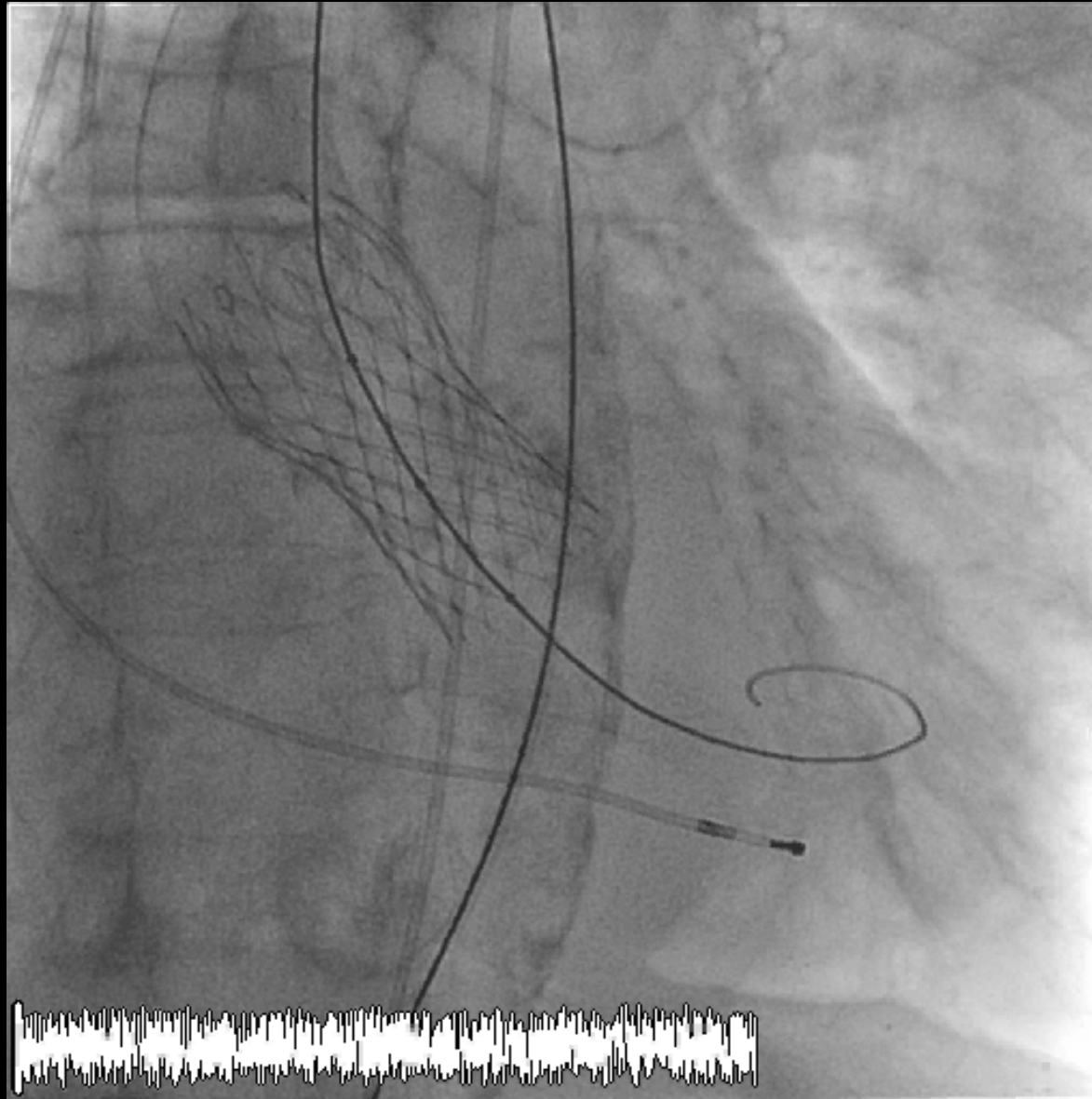

Second Balloon Rupture

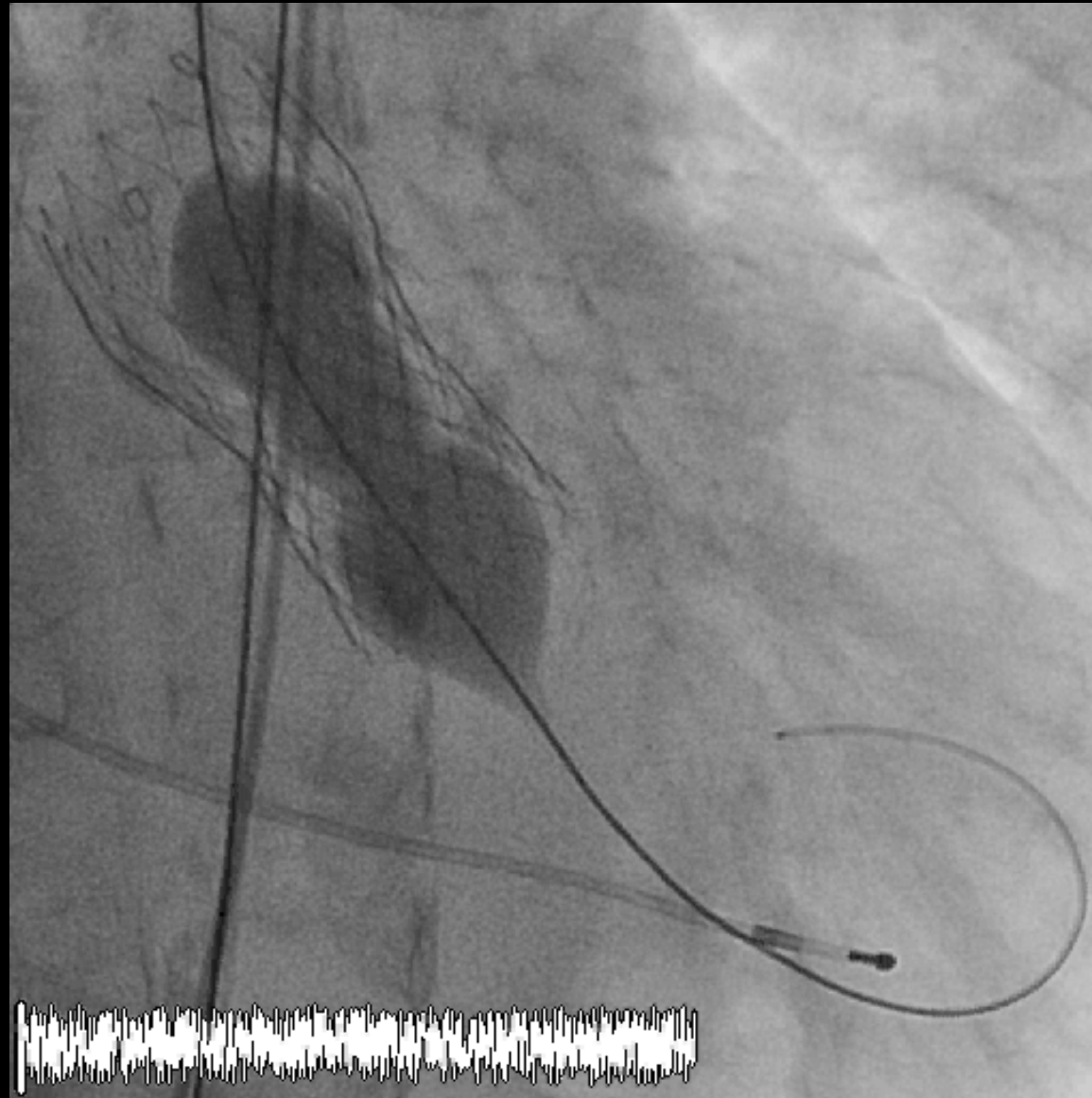

2nd Core Valve does not cross. “Stalles”
in the Crown of previous CV Prosthesis

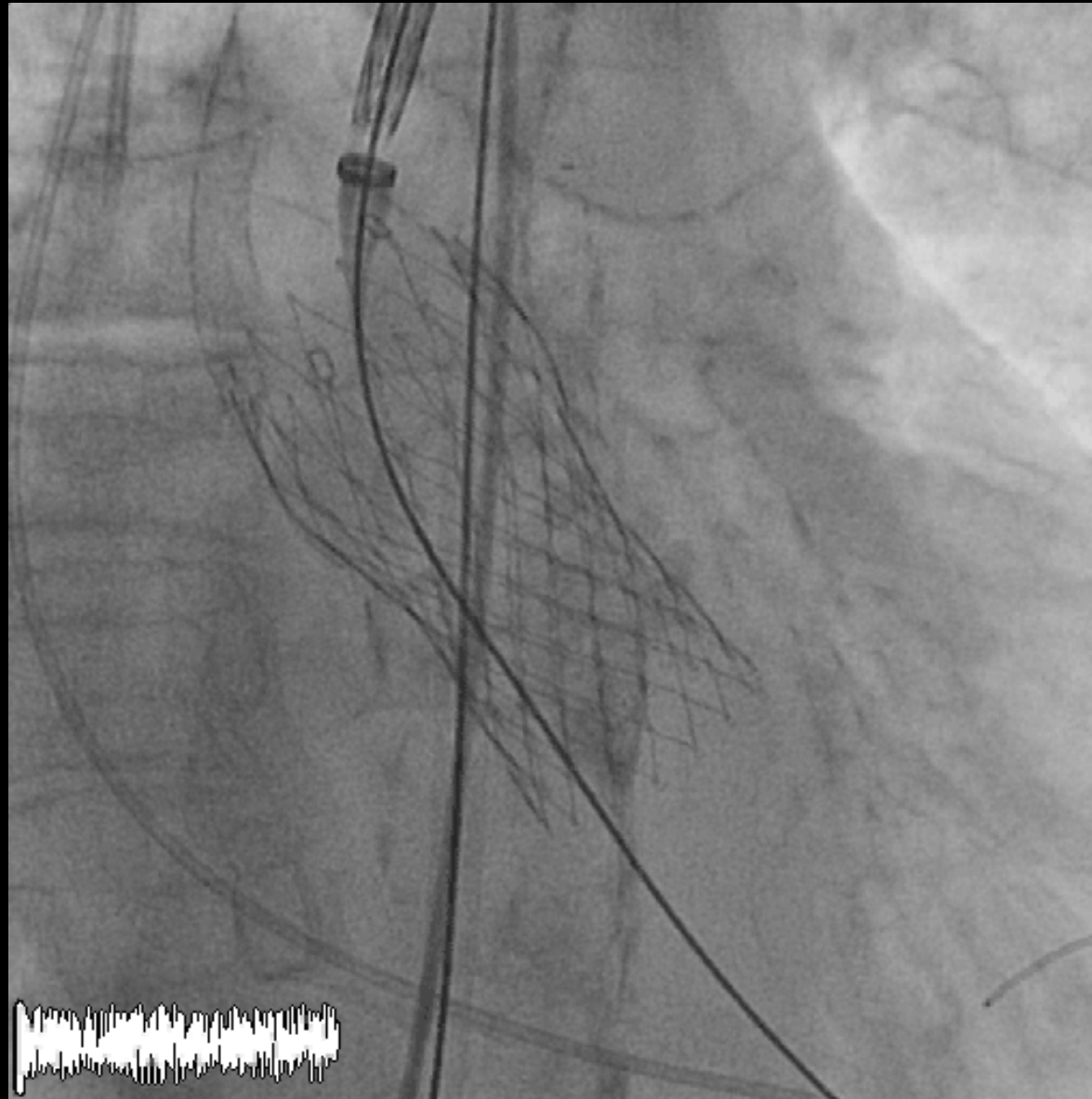

Buddy Wire

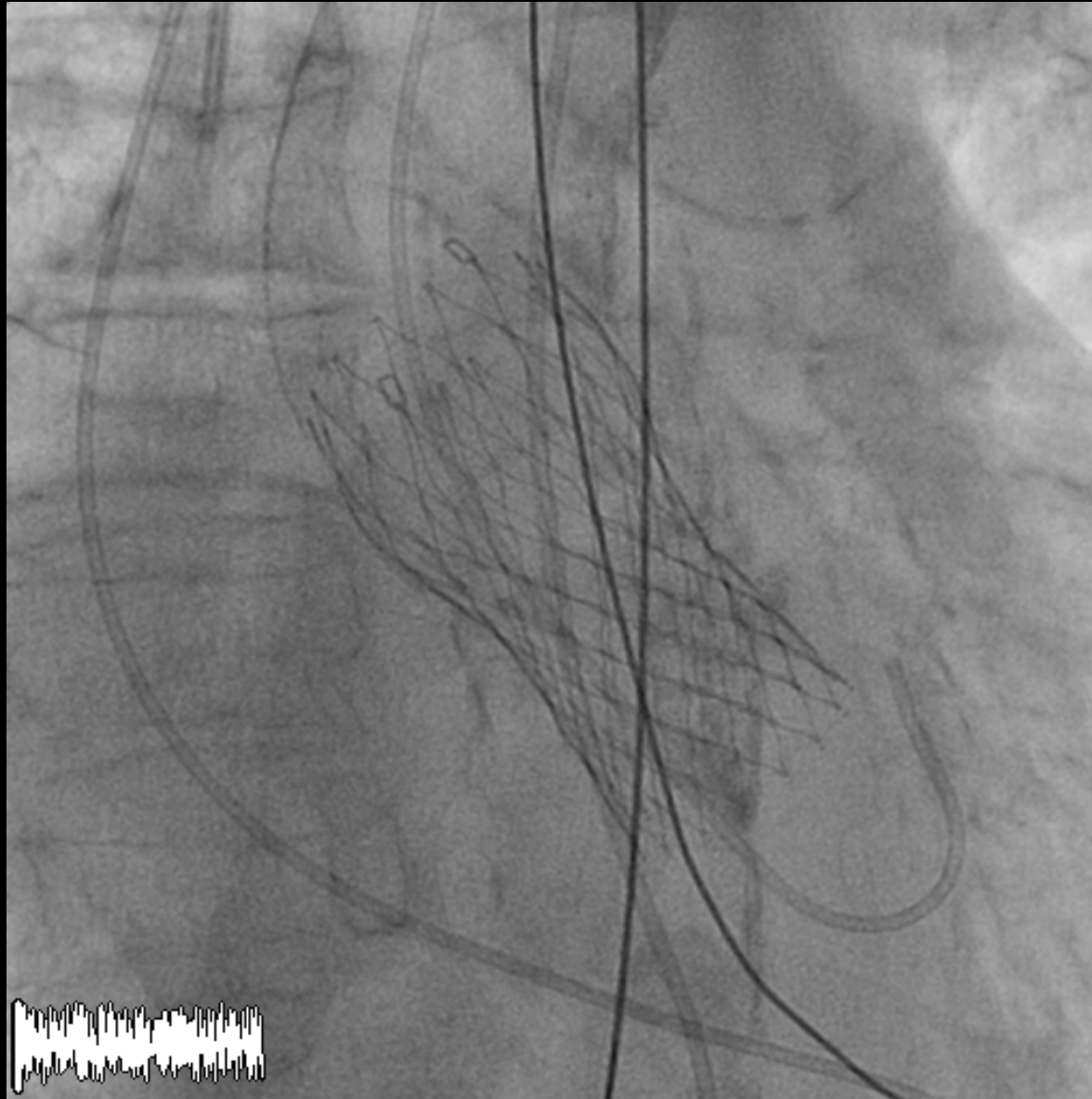

Buddy Wire and Balloon

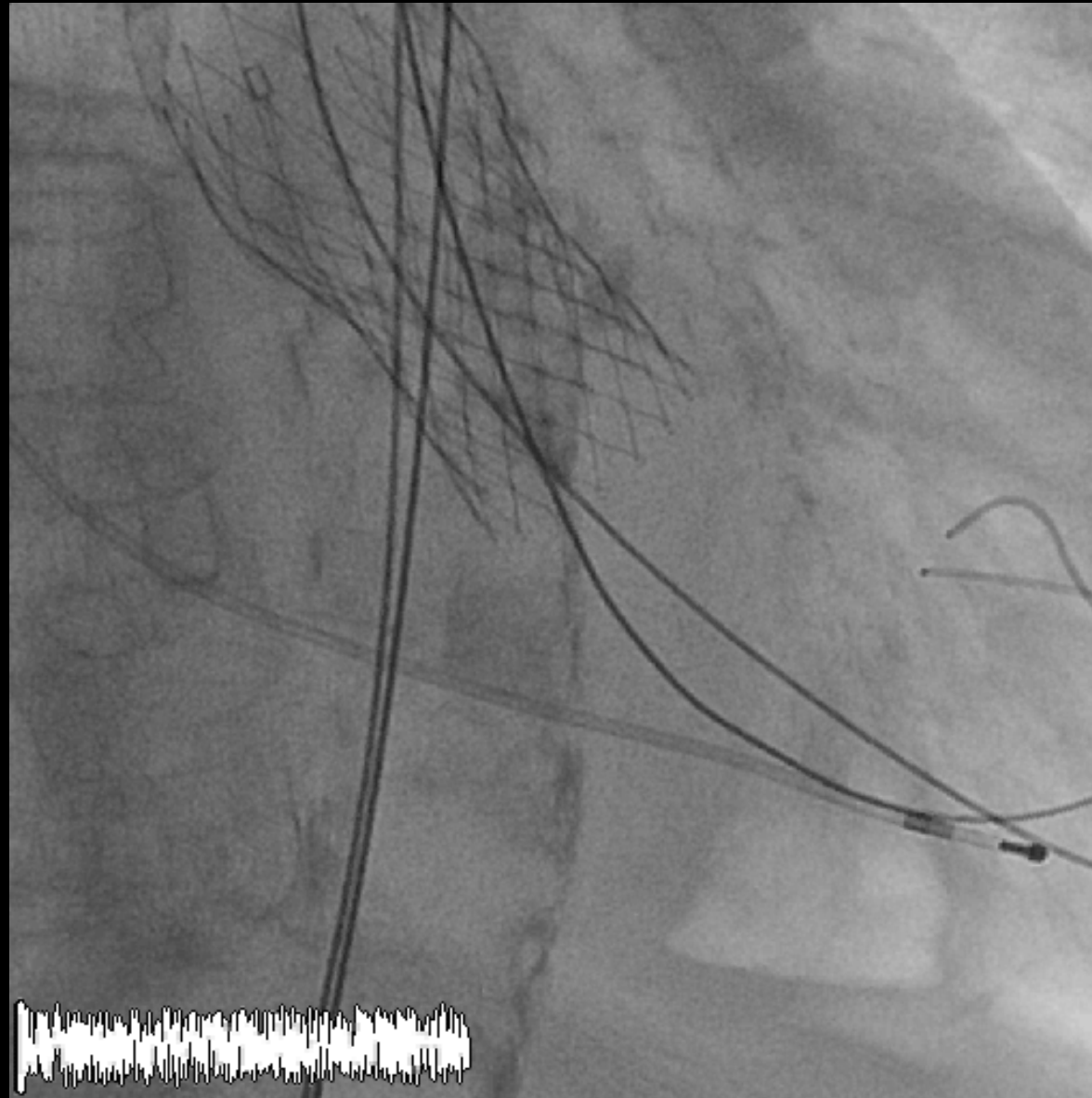

Attempt to cross with Buddy Wire and Balloon

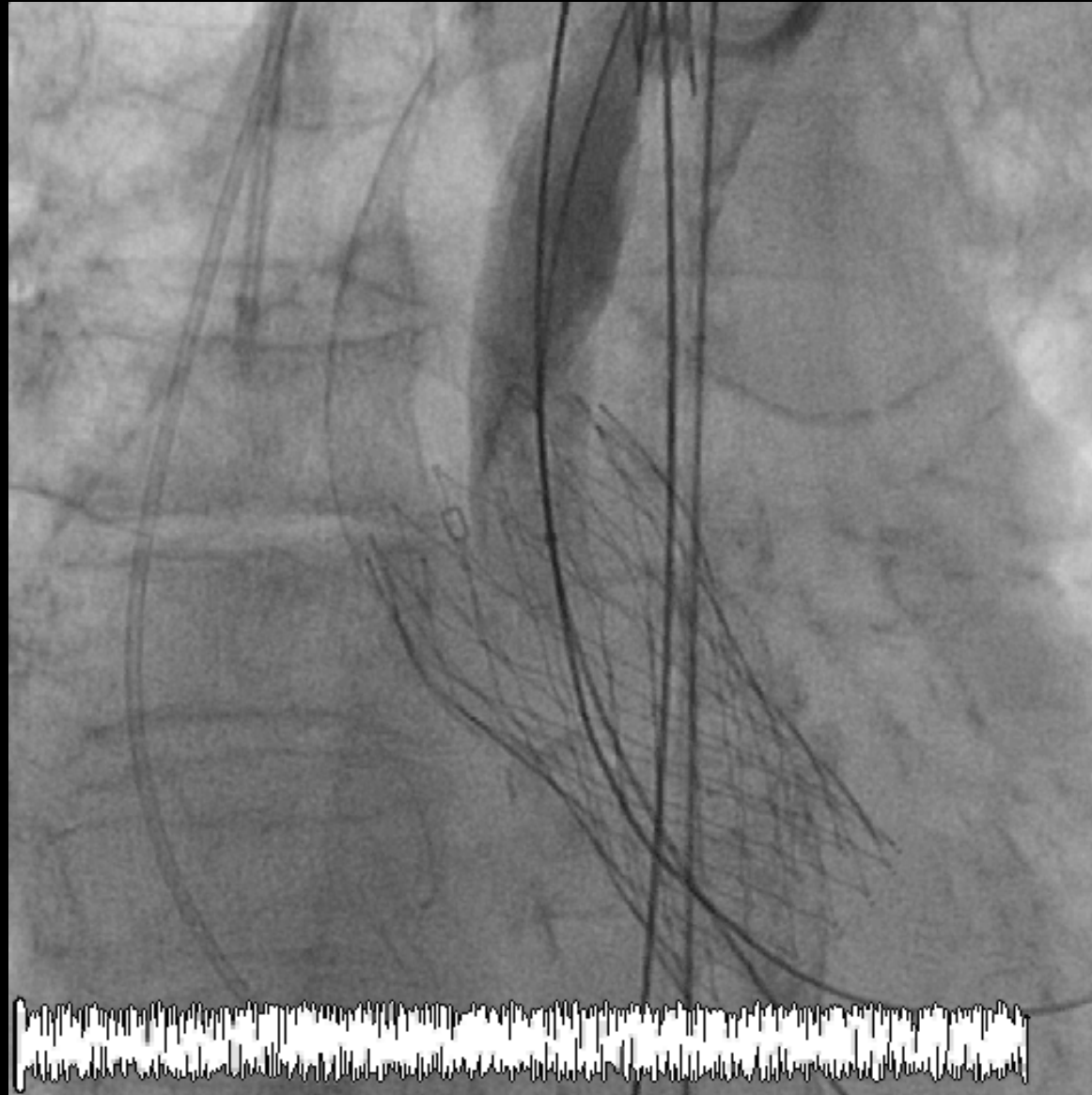

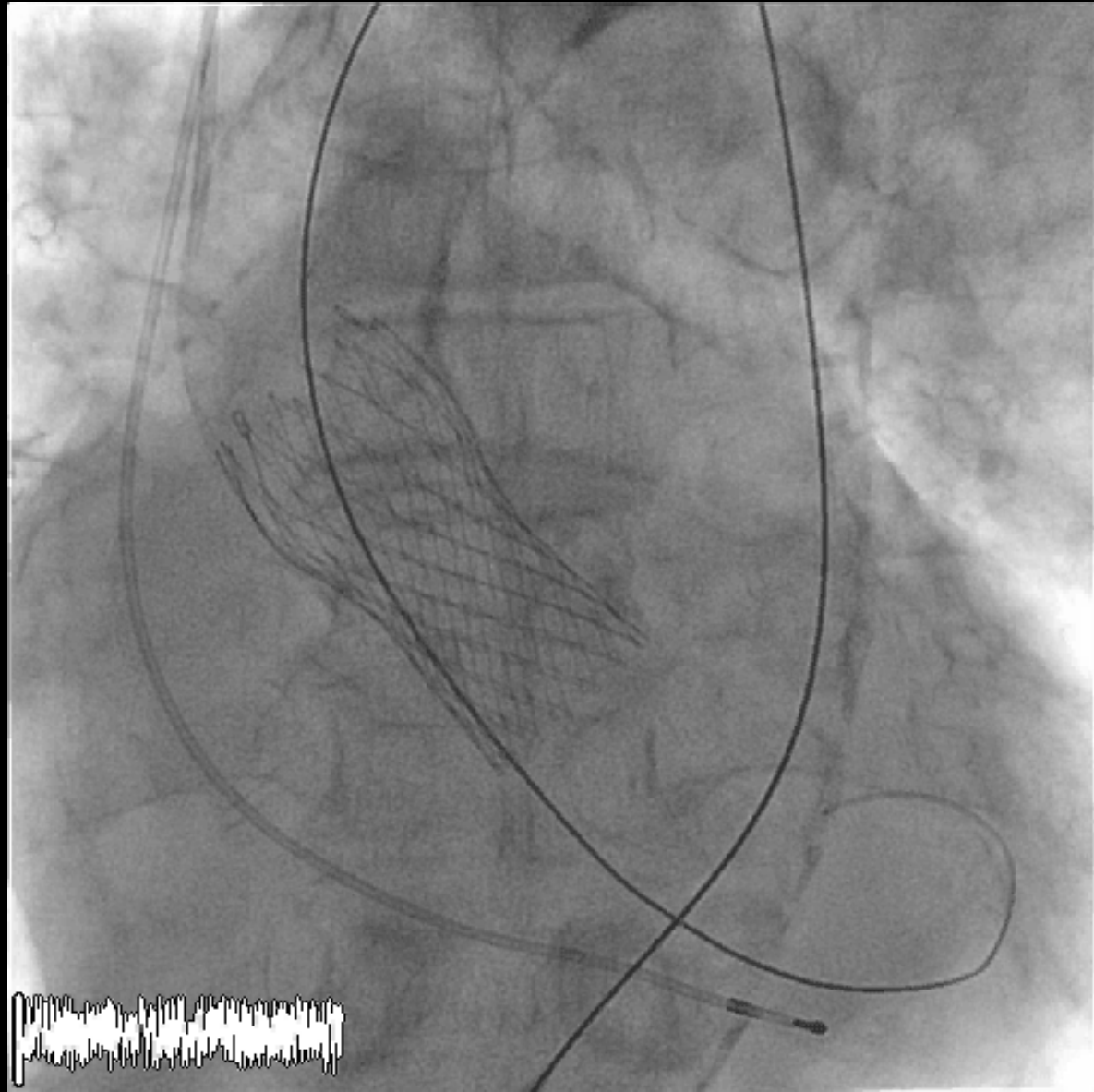

Positioning of 2nd CV (slightly higher)

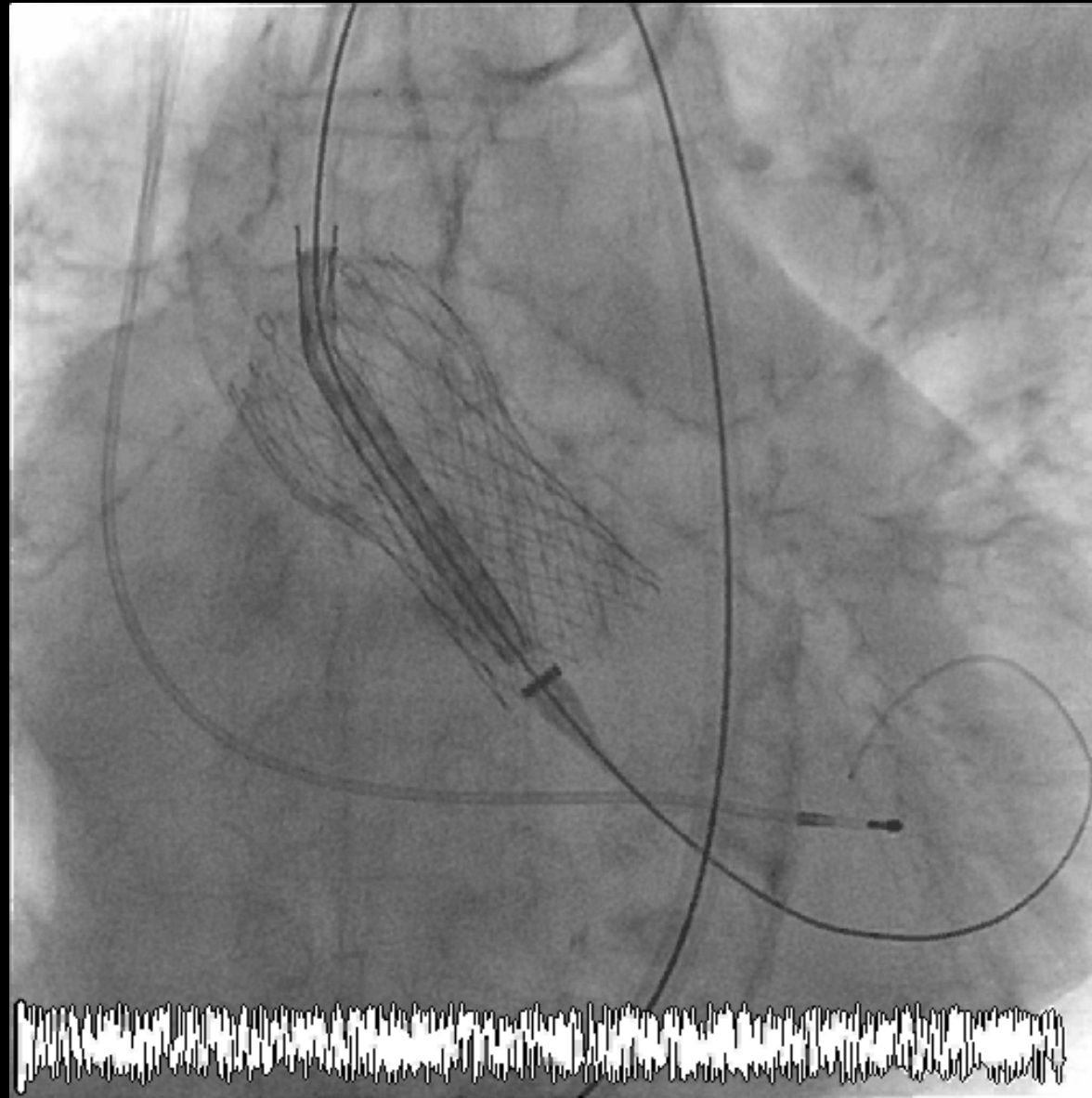

Liberation of 2nd Core Valve

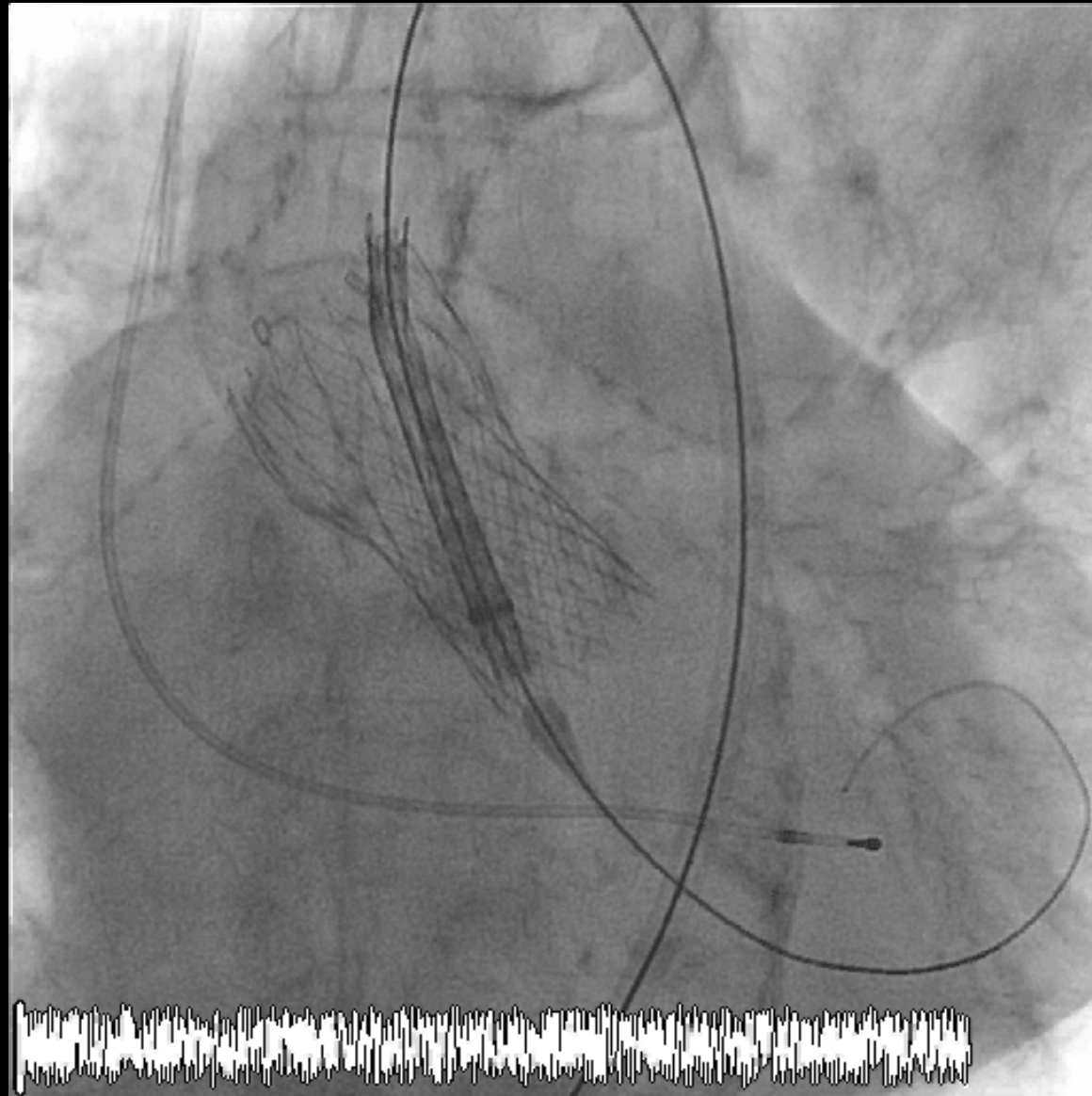

Final Result



Dissection of the left Common Femoral Artery

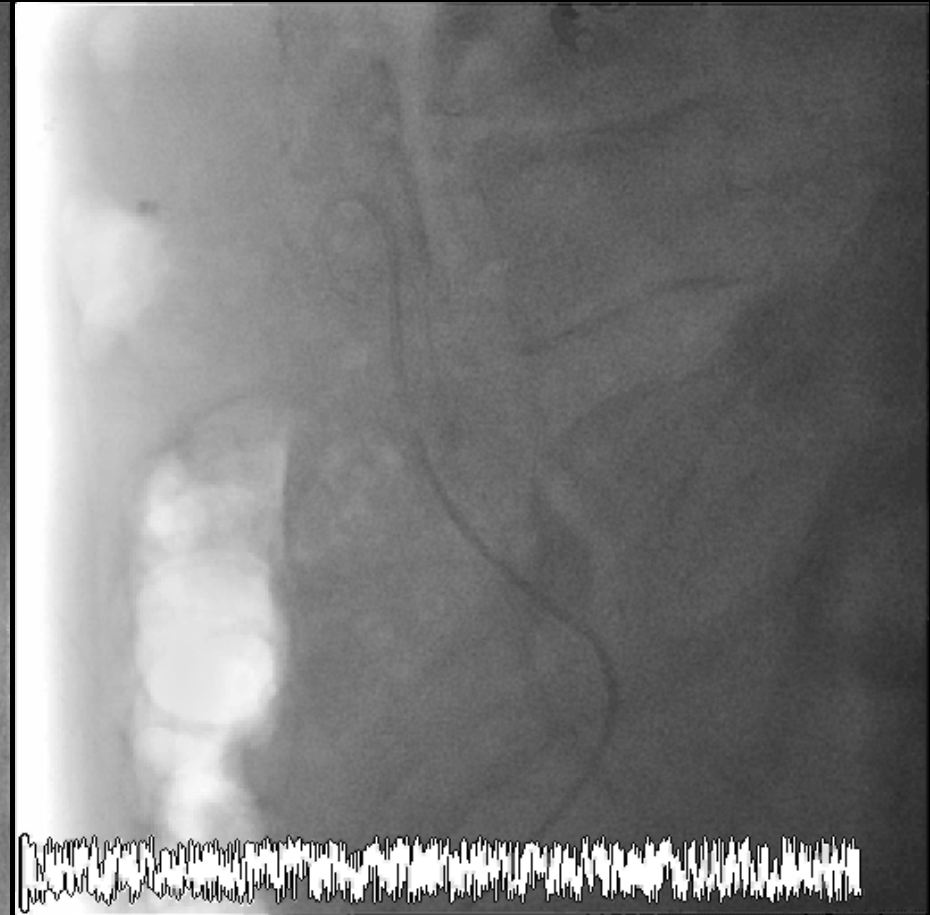
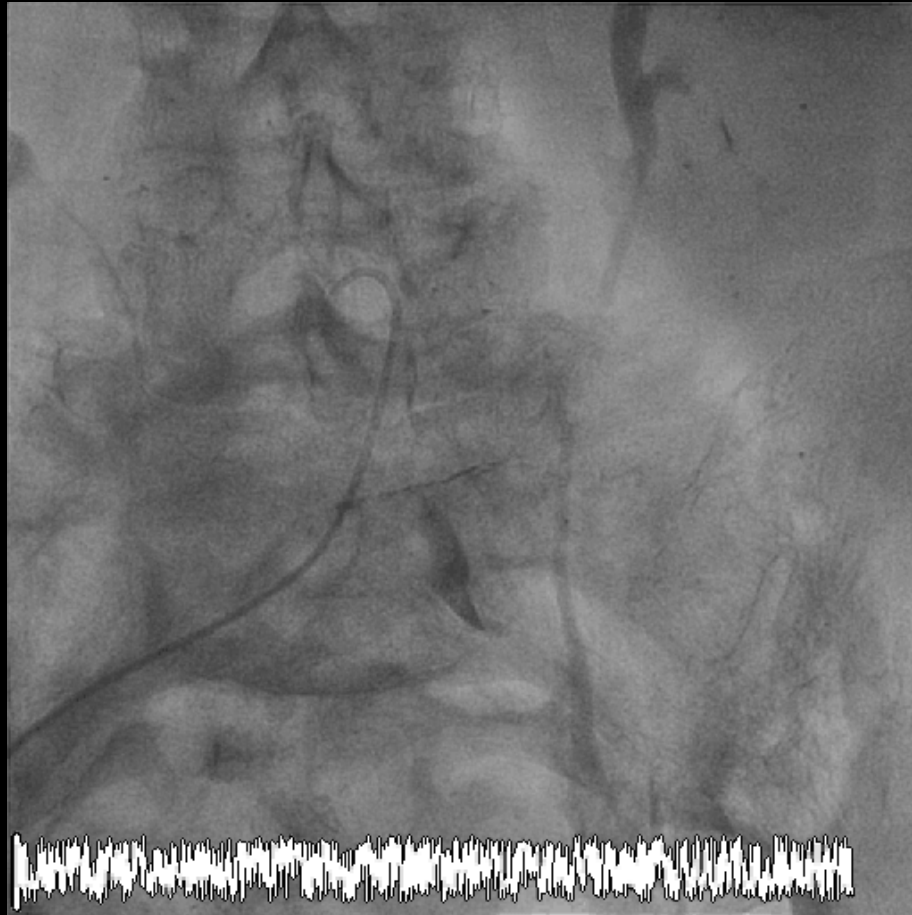

Final ECHO Result before Discharge

PHILIPS O, A 11/02/2011 14:50:01 TIS0.3 MI 0.5
CV_sten_JIM2011 S7-2omni/Erw.

BF 39Hz
11cm

2D
54%
K 50
M Aus
Aufl



S3

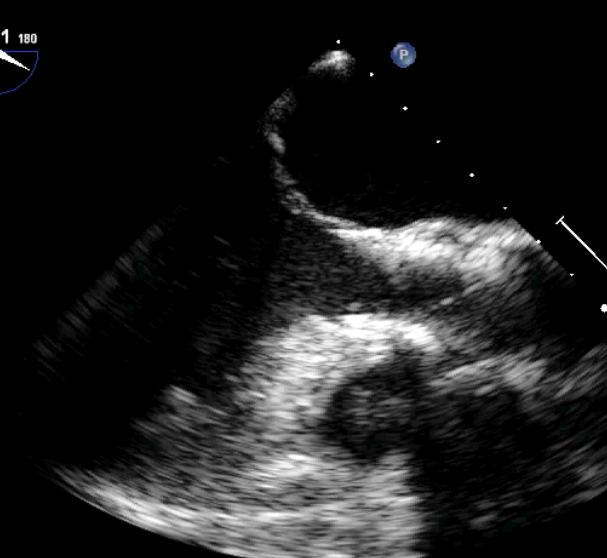

PHILIPS O, A 11/02/2011 14:50:10 TIS1.3 MI 0.7
CV_sten_JIM2011 S7-2omni/Erw.

BF 18Hz
11cm

2D
60%
K 50
M Aus
Aufl



FD
70%
4.9MHz
WF Hoch
Mittel



S3 S4

59.6

59.5
cm/s

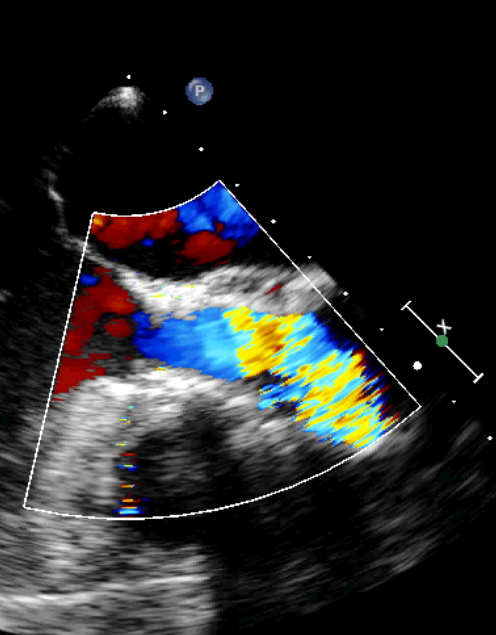

JPEG

*** /min