

OCT FINDINGS IN THE PATIENT WITH STEMI

Hanyang University Guri Hospital

Jae Ung Lee MD.



한양대학교구리병원
Hanyang University Guri Hospital

Male /83

Chest pain

6hrs ago

Continuous

Dizziness

Shortness of breath

Vital sign

150/90mmHg
86/min

CAD risk factors

Hypertension
Ex-smoker
Old age



ECG

ST segment elevation with
pathologic Q waves in lead
III, aVF

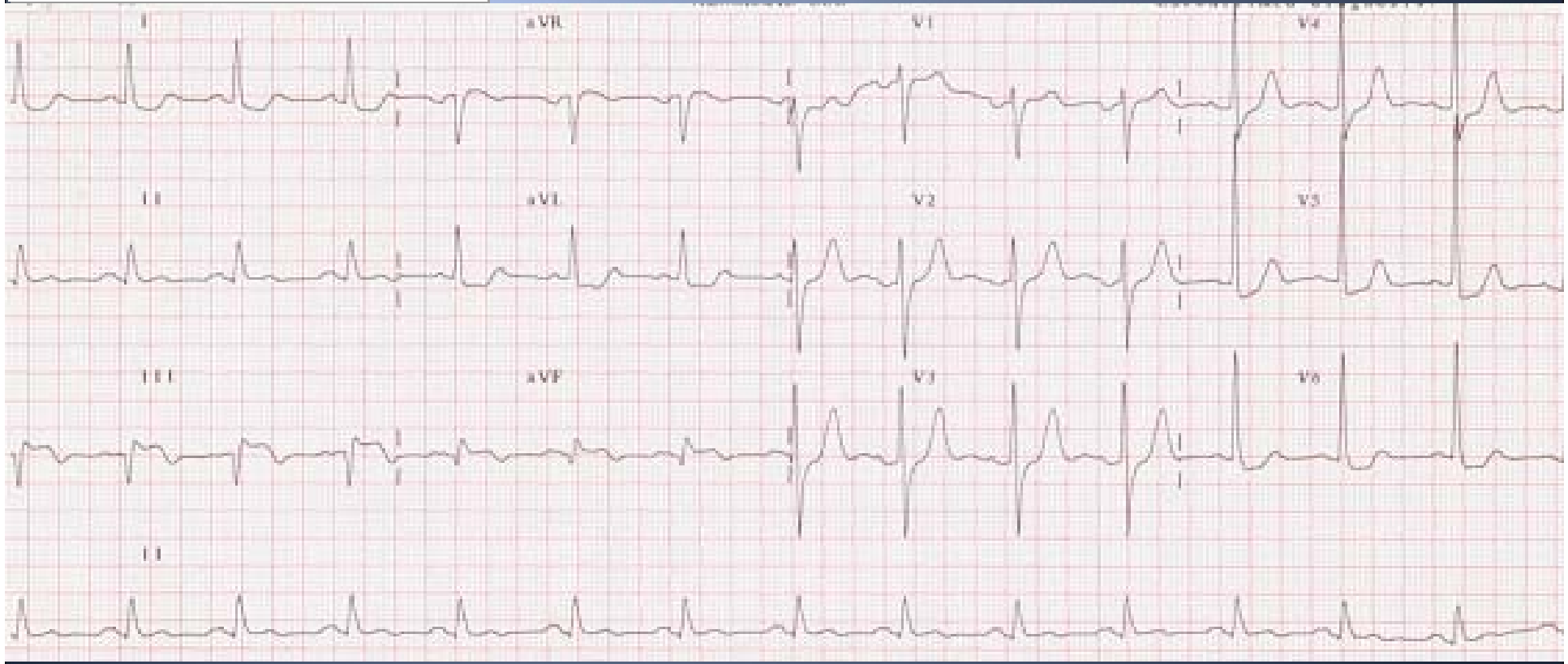

Chest X-ray

Mild cardiomegaly
No pulmonary edema

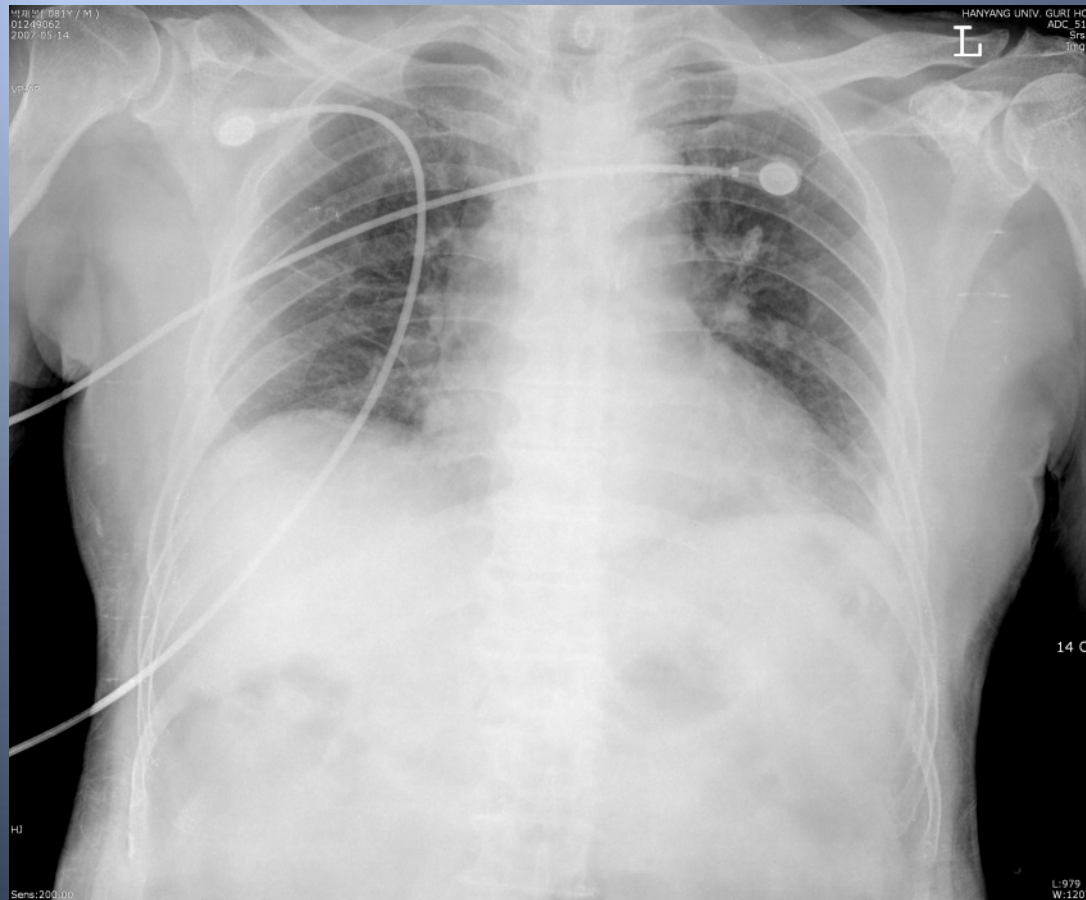

한양대학교구리병원
Hanyang University Guri Hospital

Coronary angiography

mLAD (80%)
Grade 1 collaterals
dRCA(100%) TIMI 0

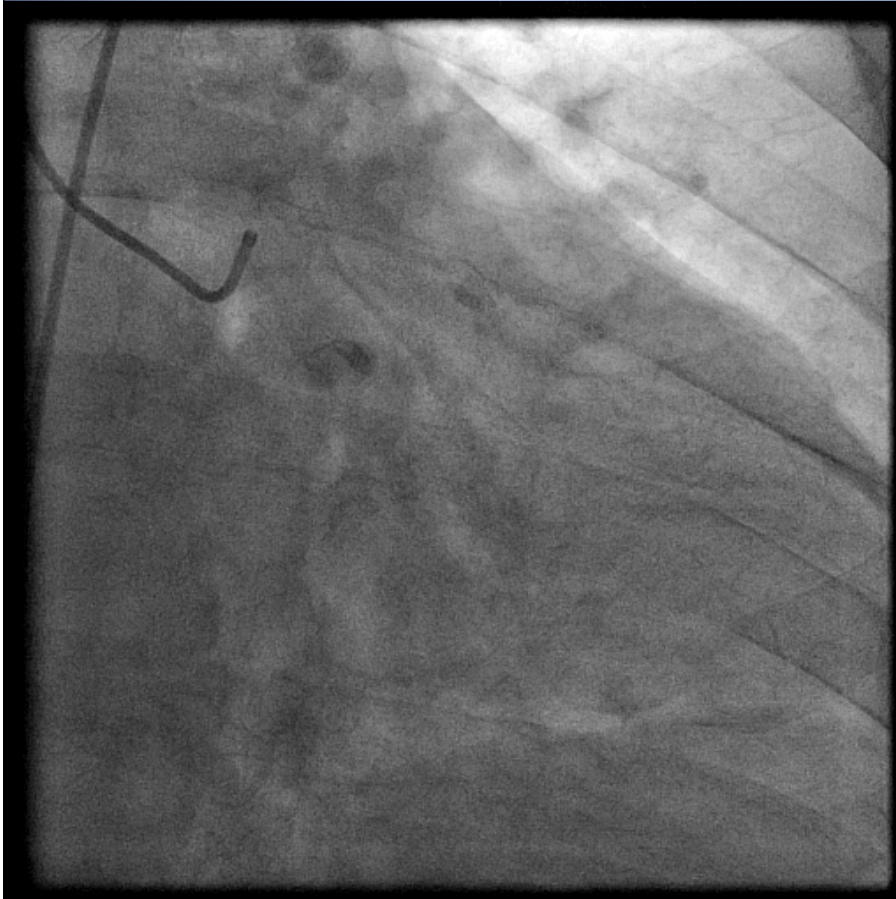

Primary PCI

Predilatation
(2.0x20mm, Lacrosse)
6 atm

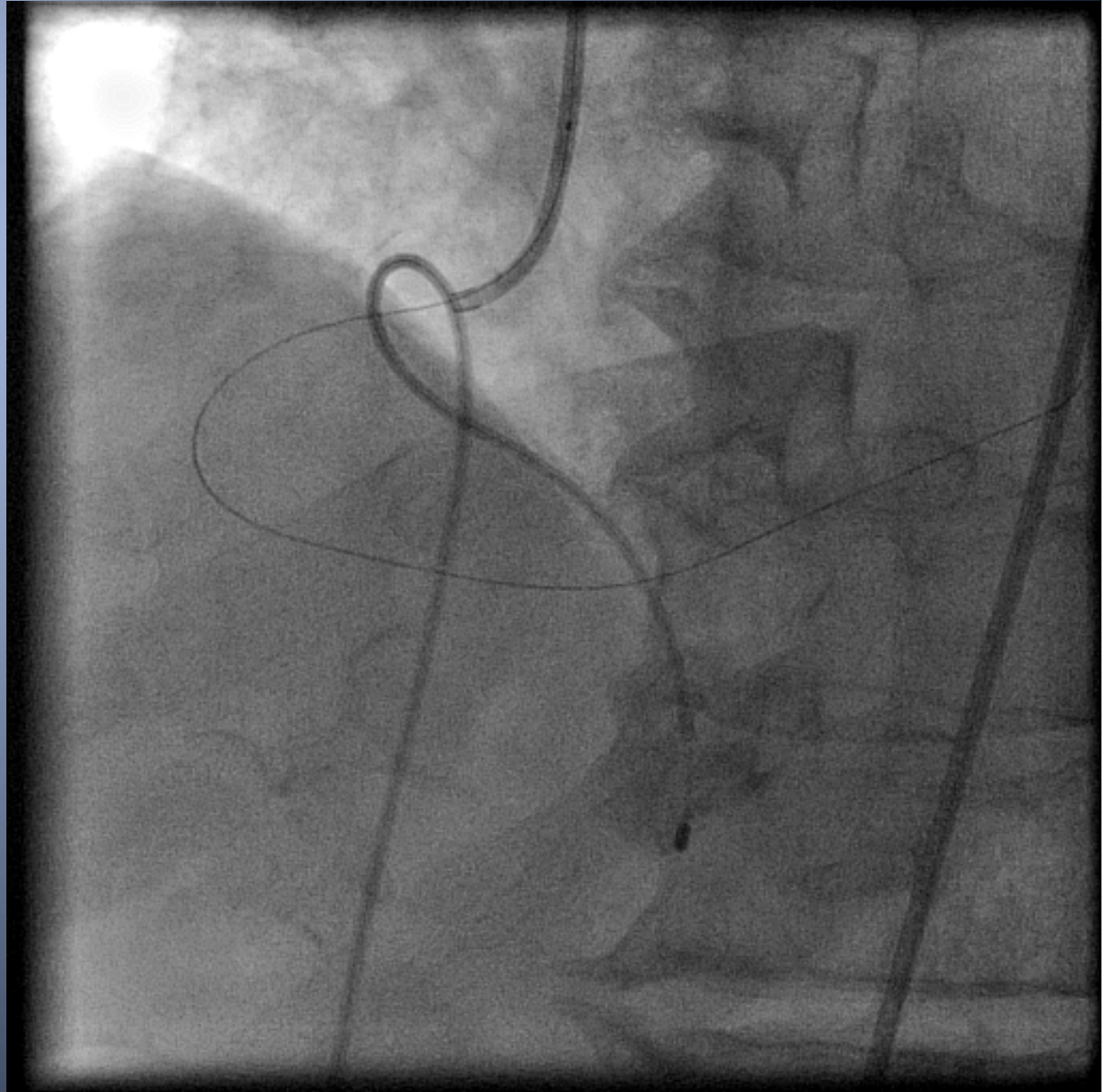

OCT

Occlusion balloon catheter
(Helios™ Goodman)

Removal of GW

OCT image wire
(Image-wire™, LightLab)

0.4cc/sec

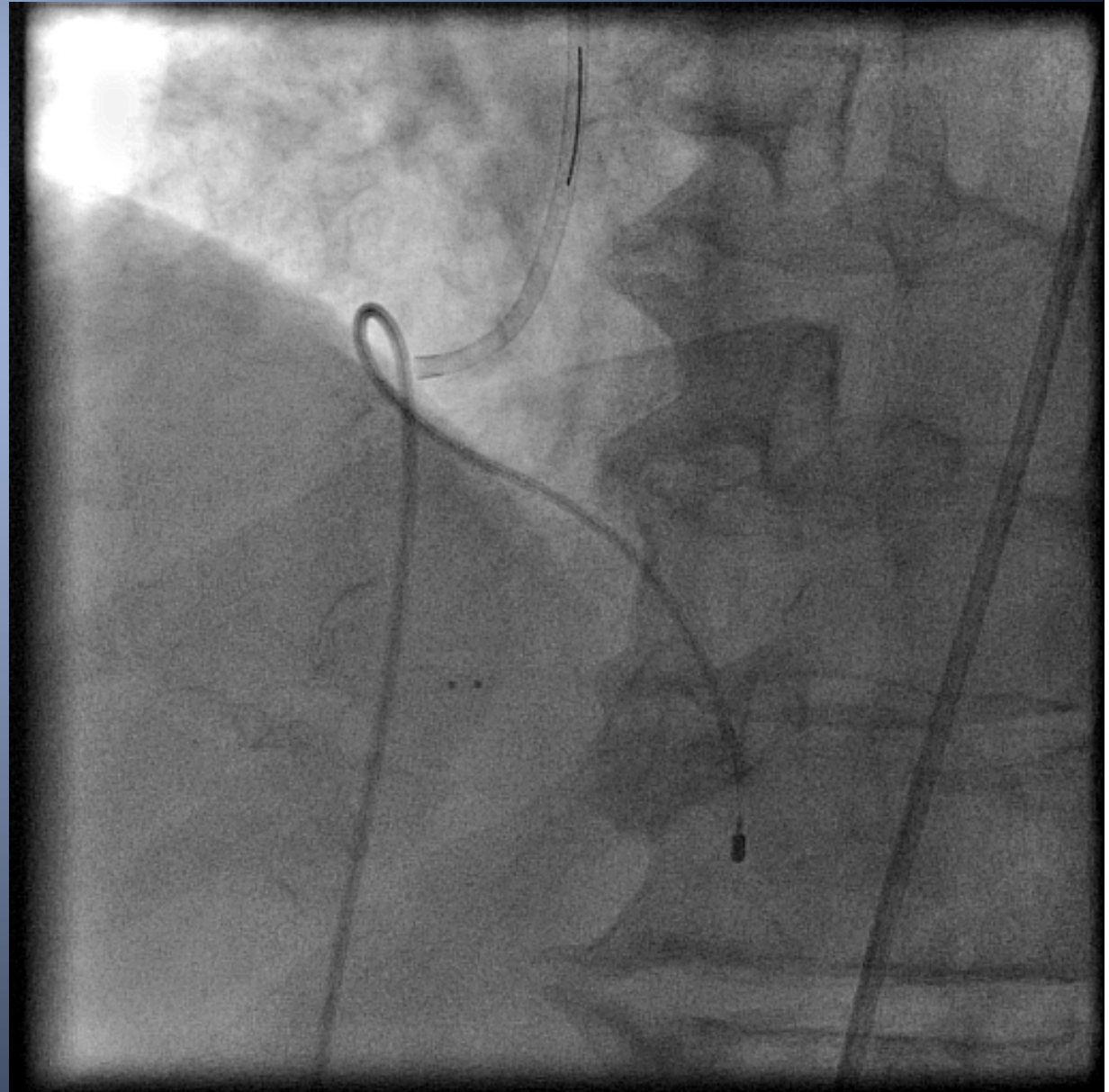
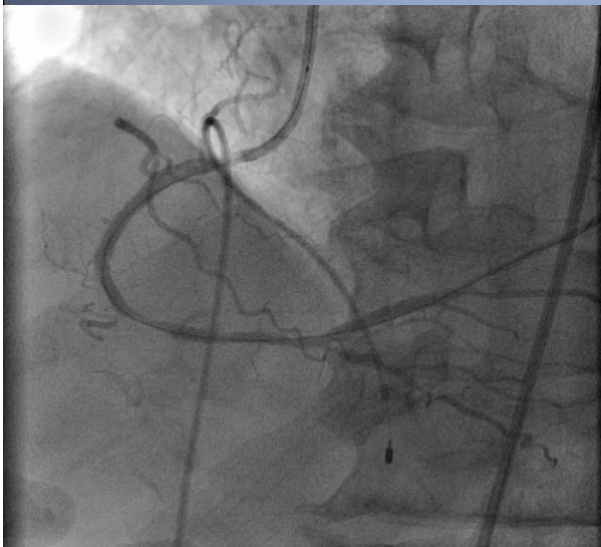

OCT

Intimal tear
Soft plaque rupture
Thrombus

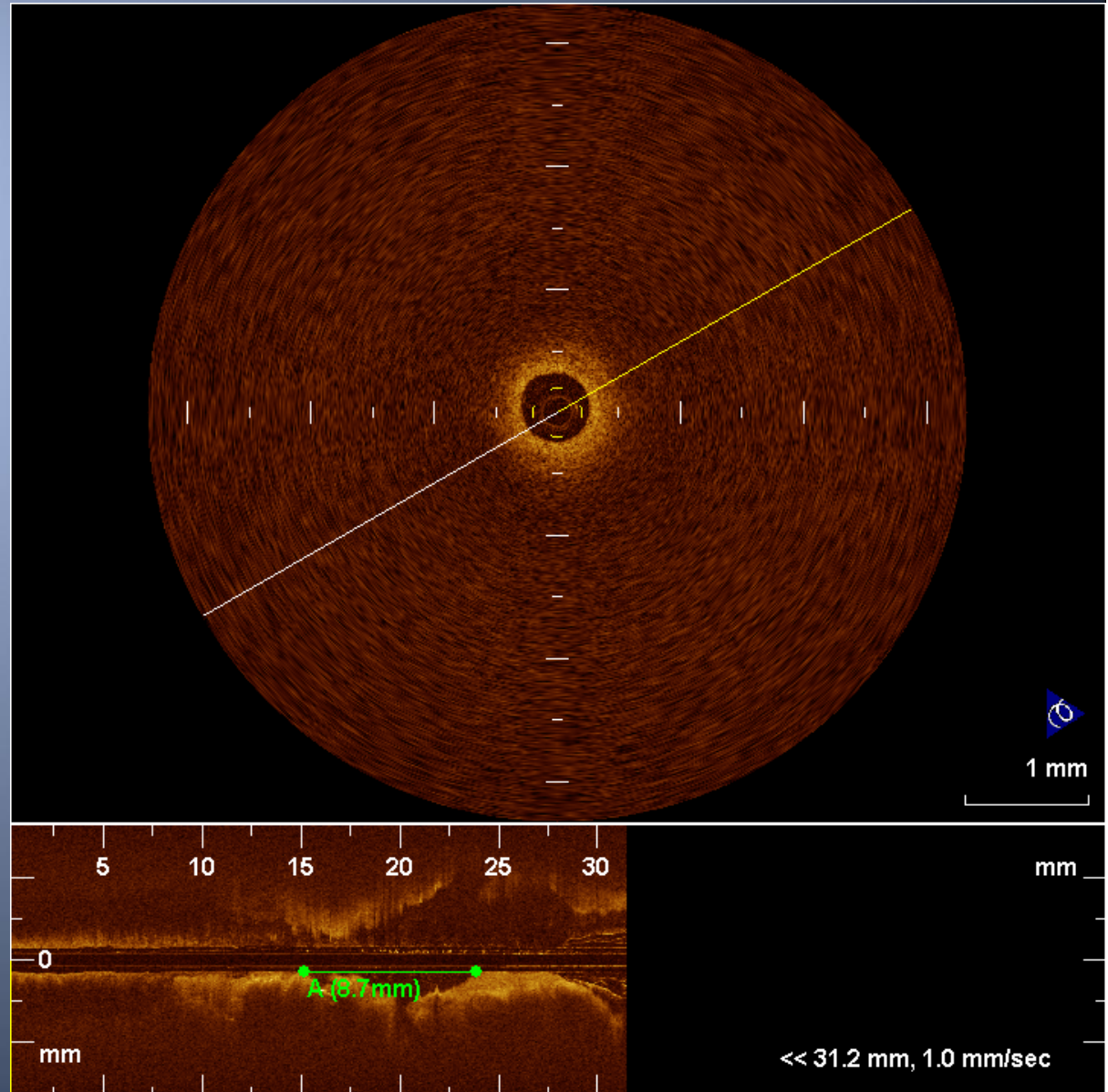
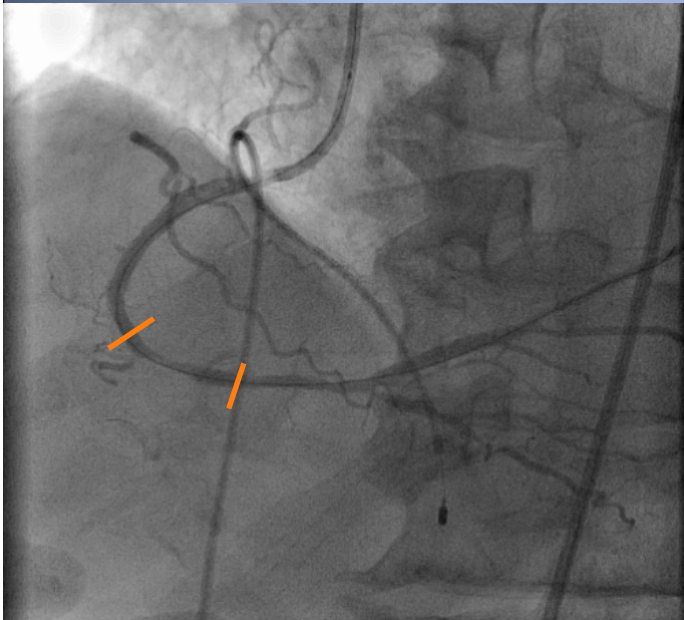

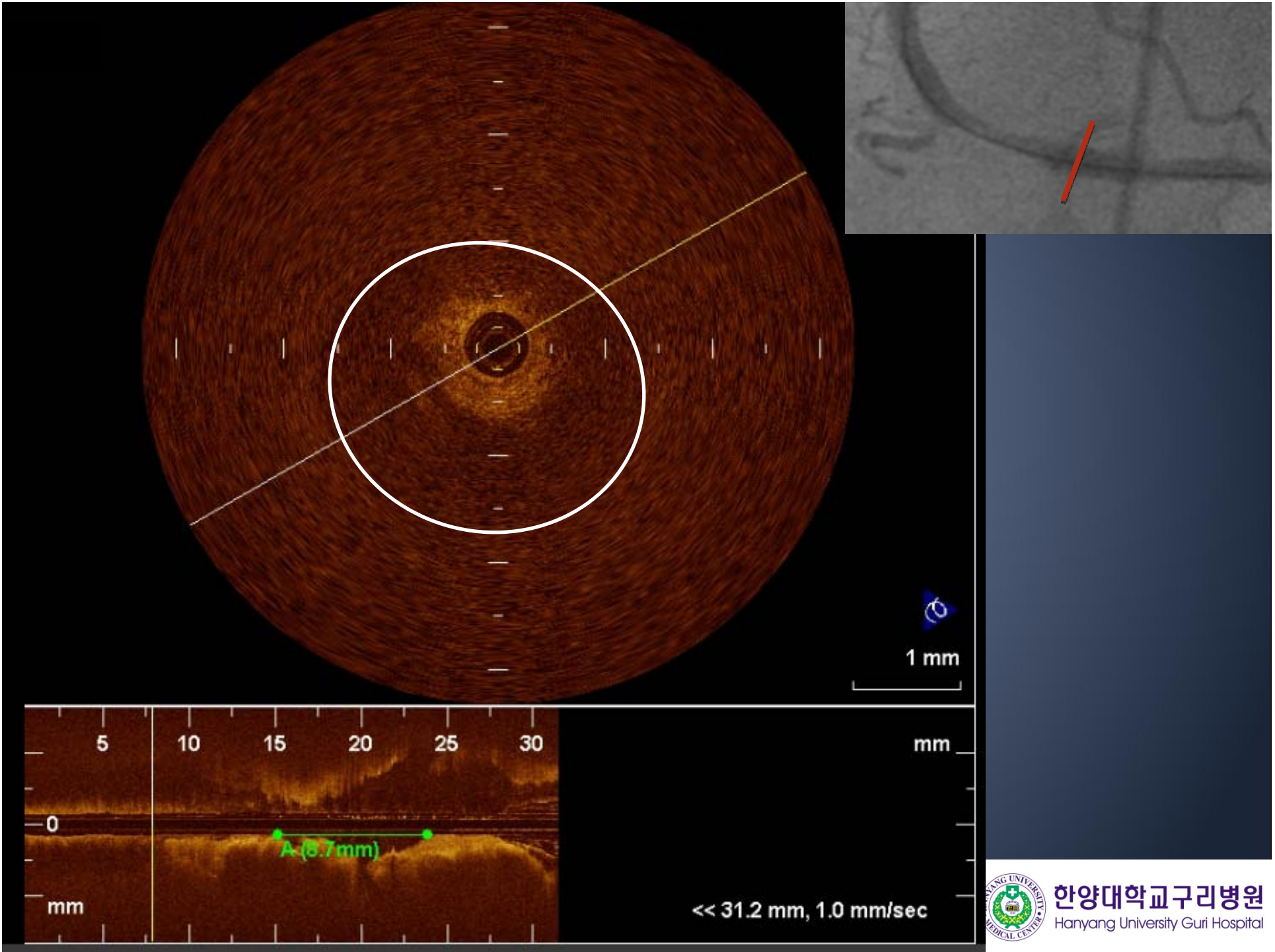

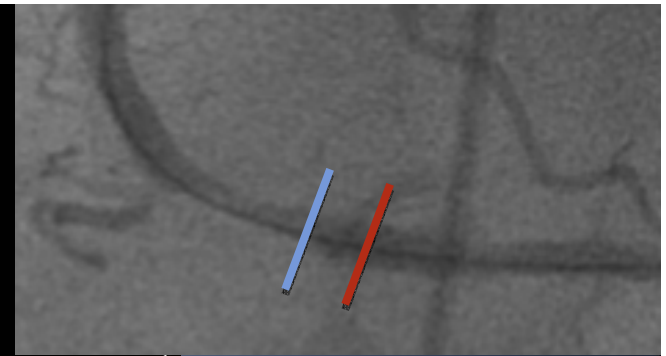
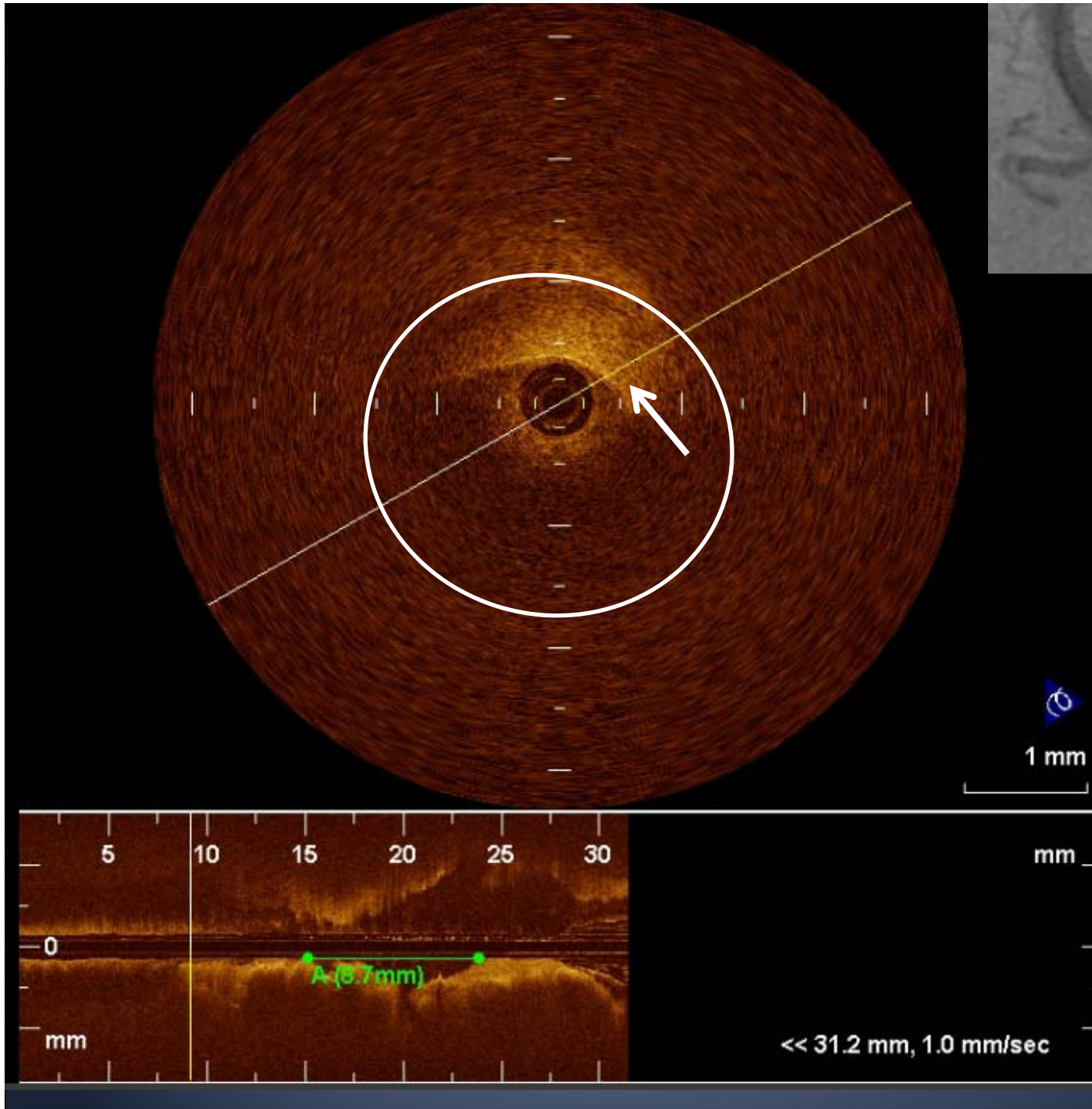

←
Fibrous plaque



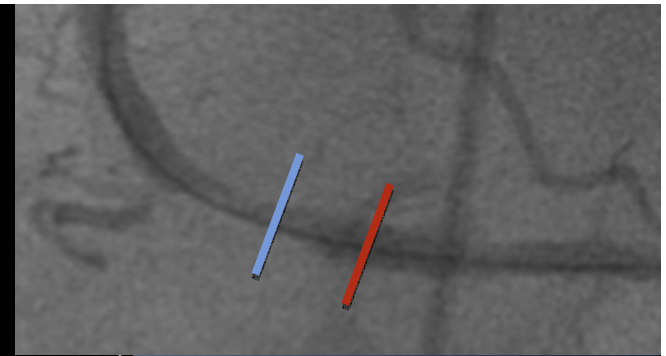
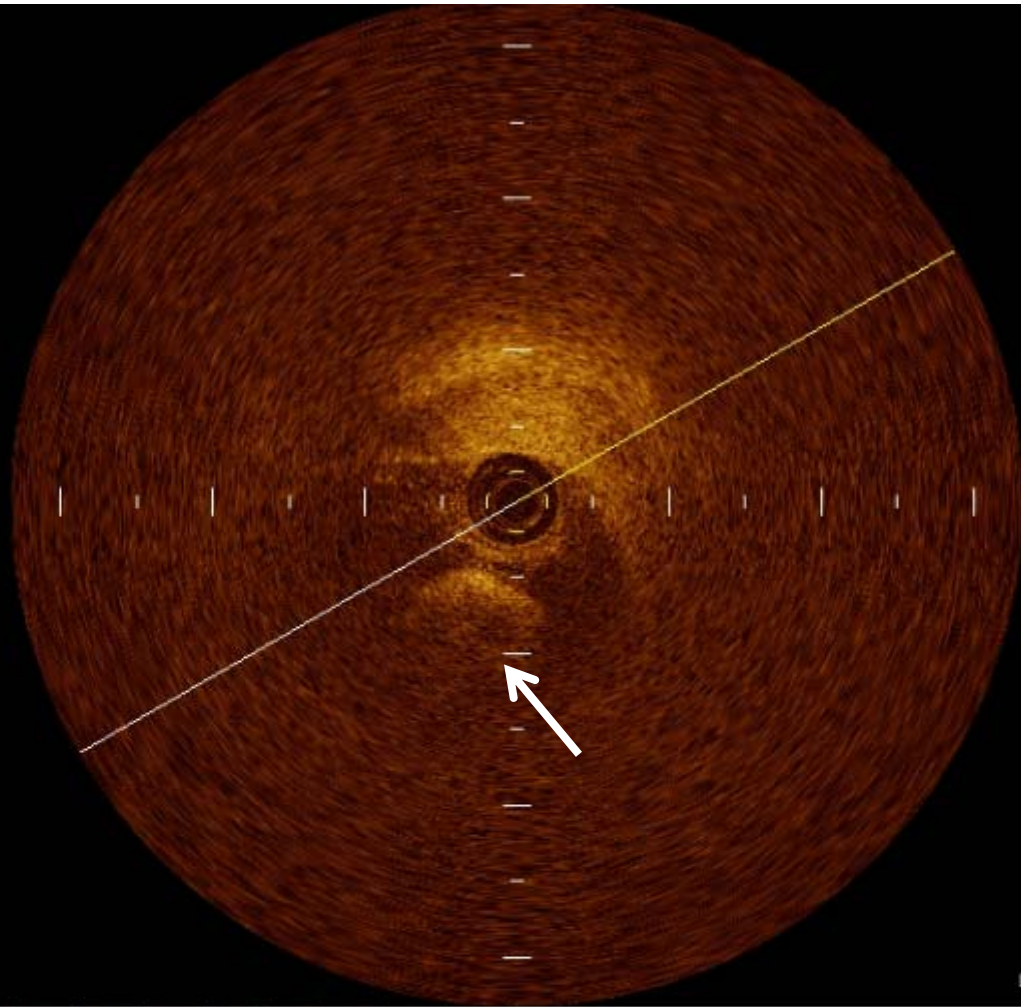

←
Thrombus
esp. red

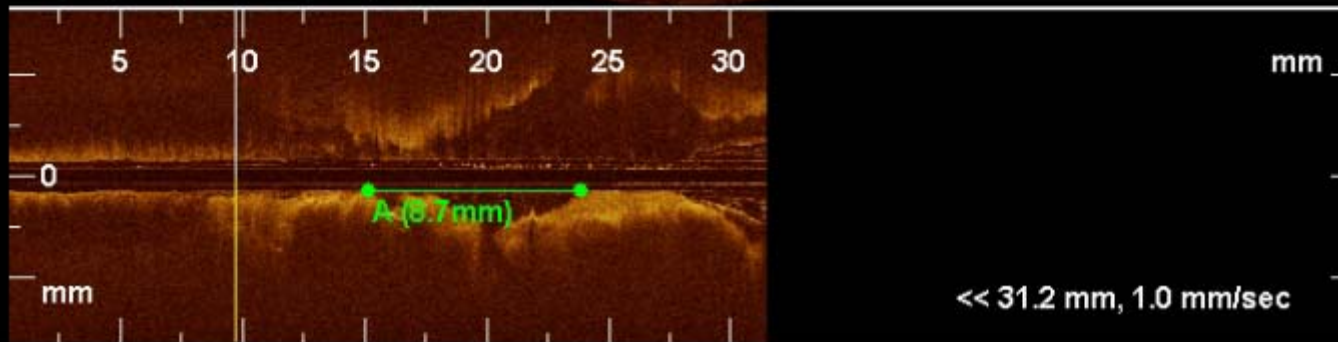

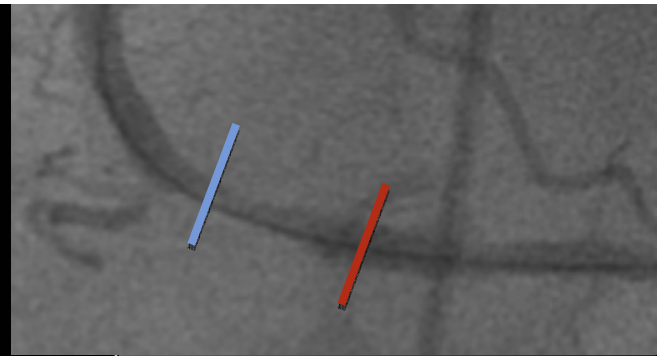
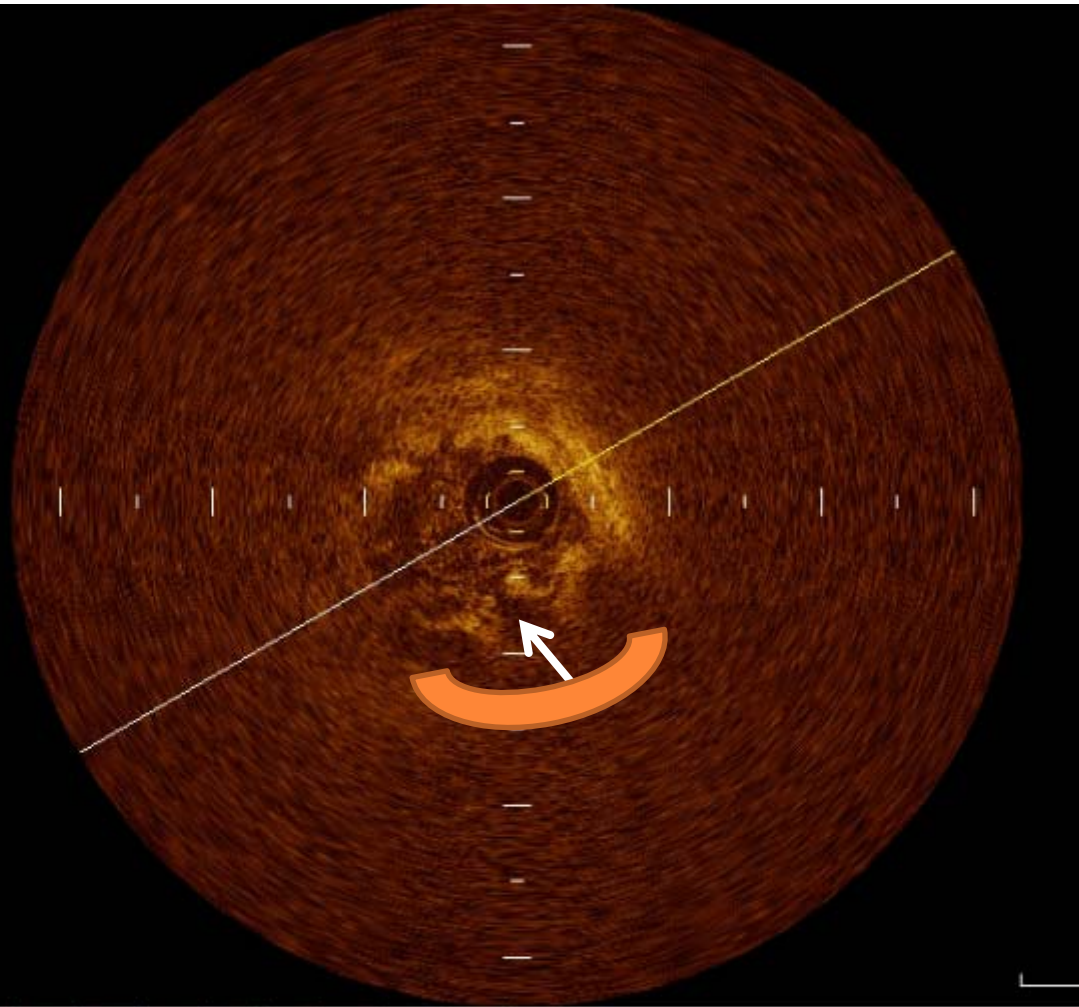

←
Intimal tear

Soft plaque

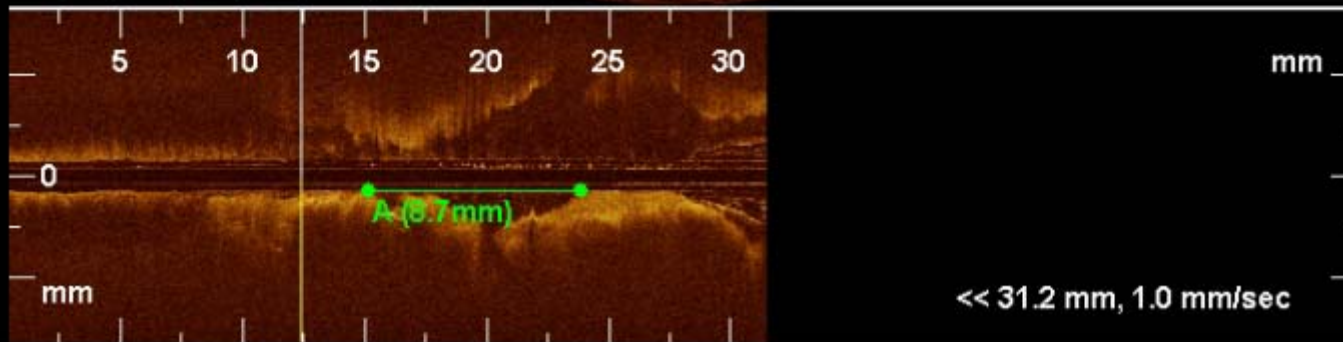

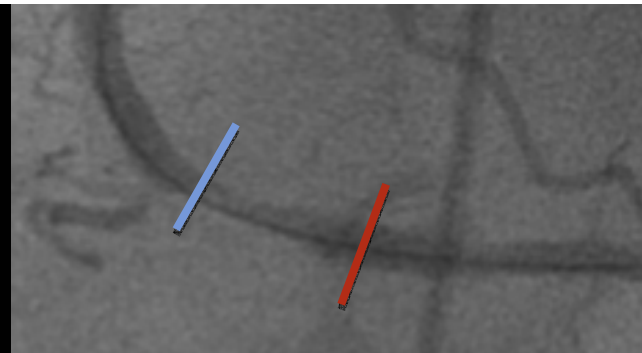
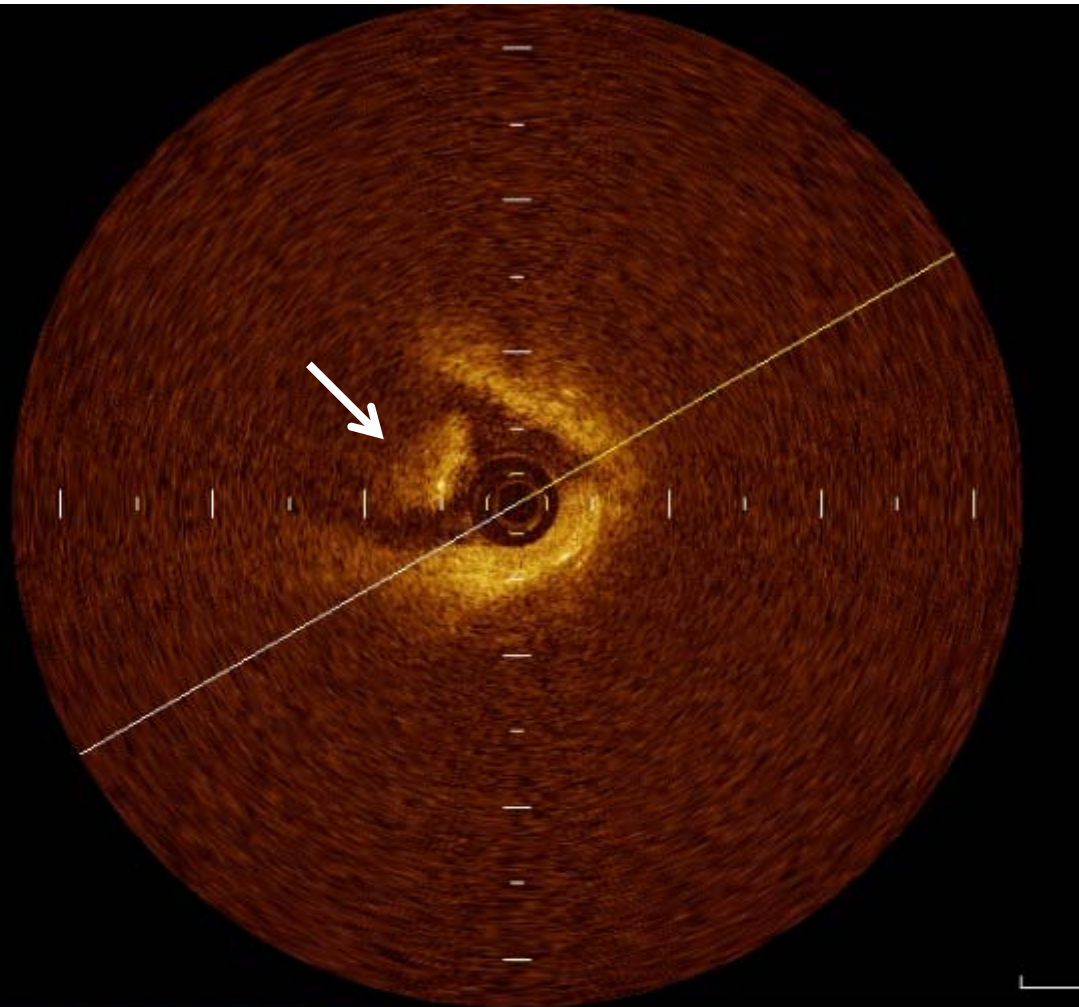

←
Thrombus
esp. white

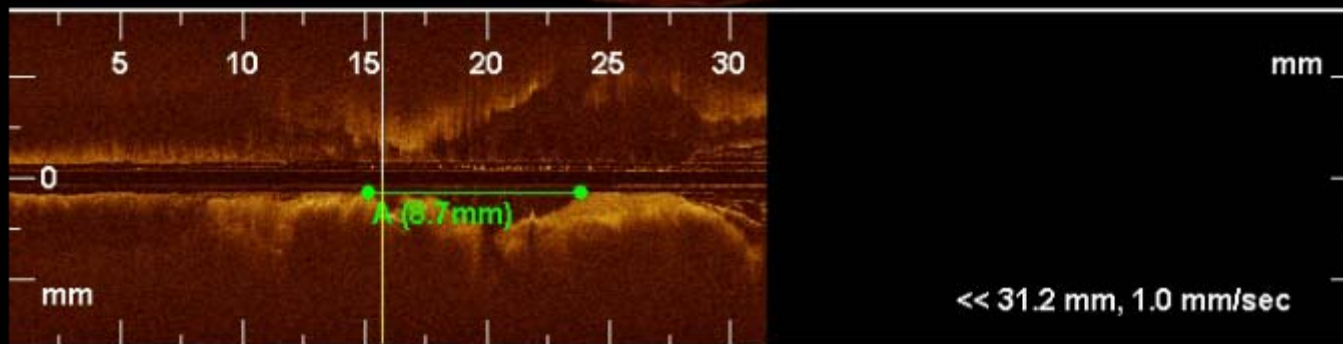

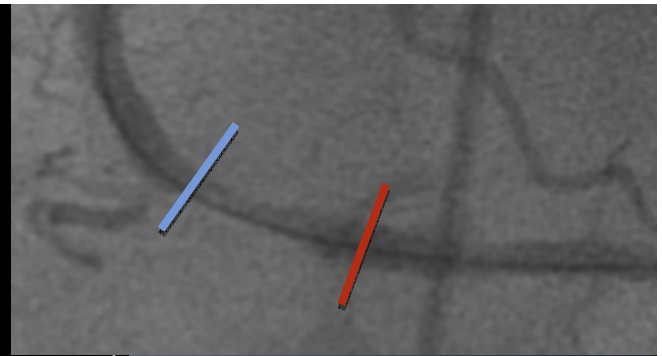
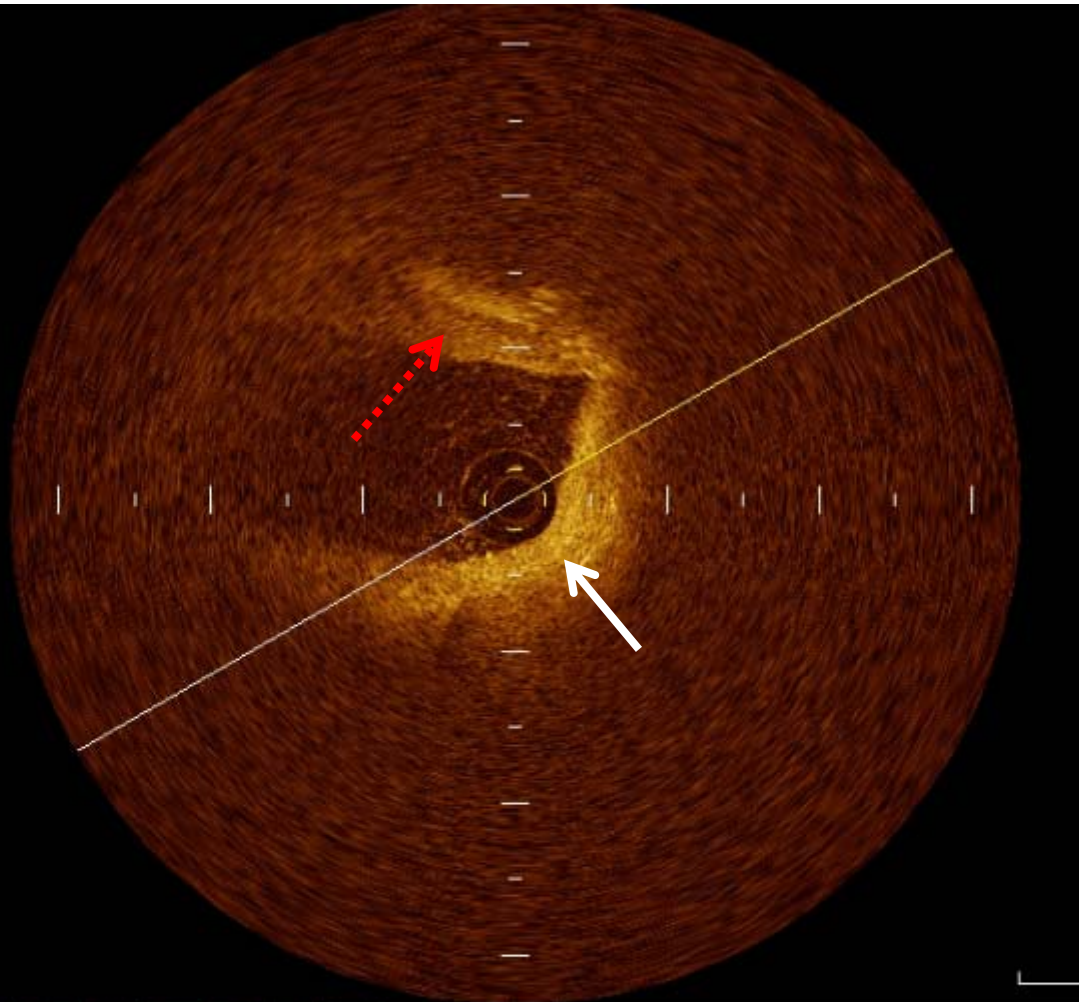

Intimal hyperplasia

Fibrous plaque

1 mm

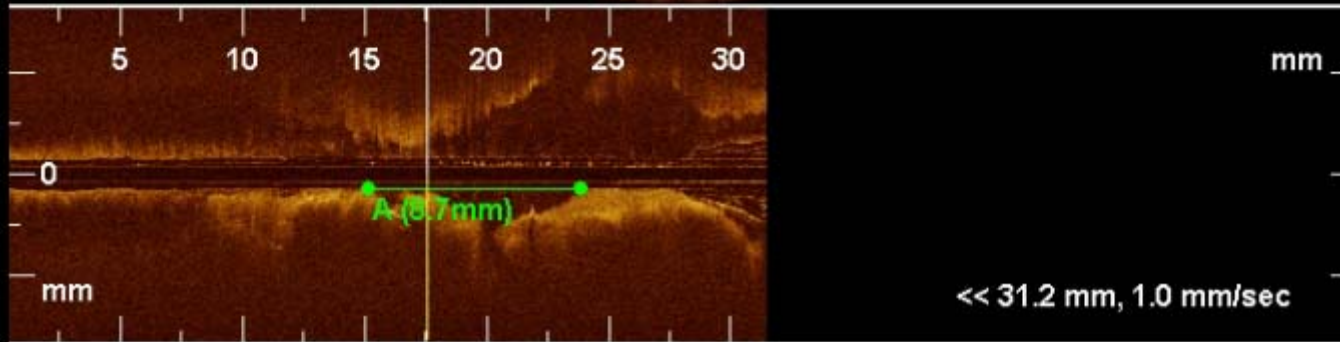

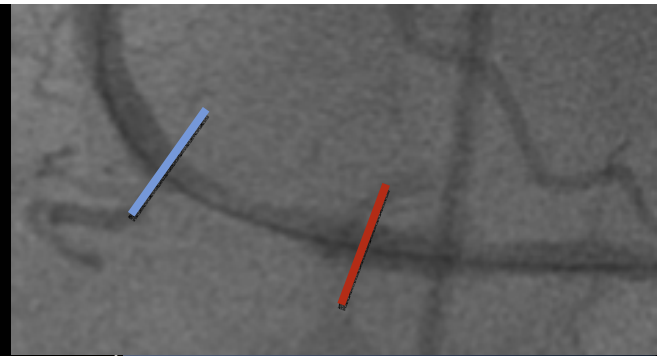
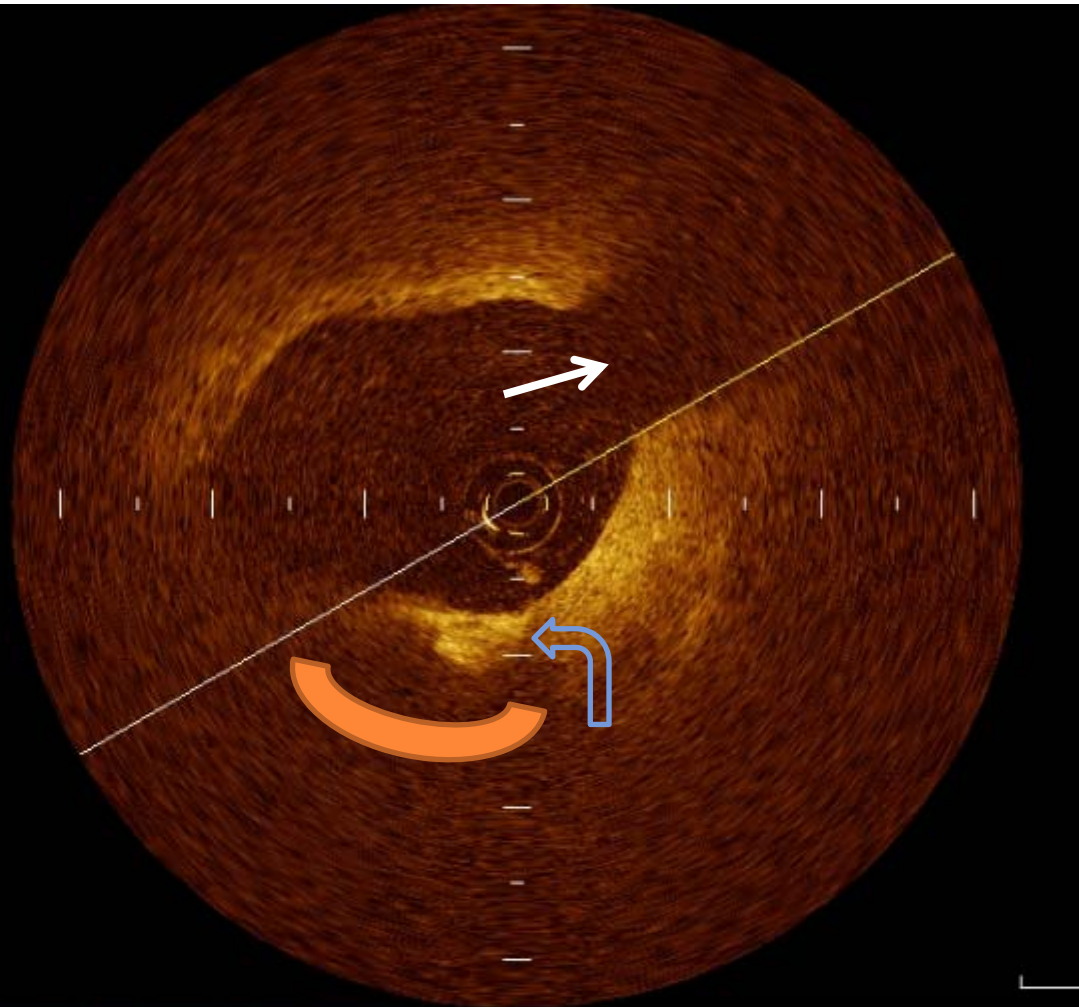

Acute marginal branch

Soft plaque

Calcification

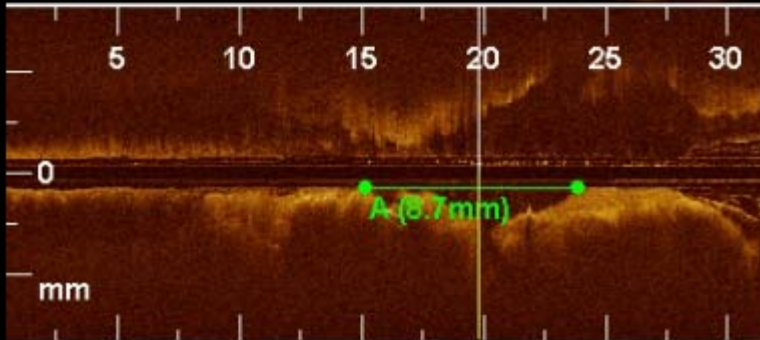

<< 31.2 mm, 1.0 mm/sec



한양대학교구리병원
Hanyang University Guri Hospital

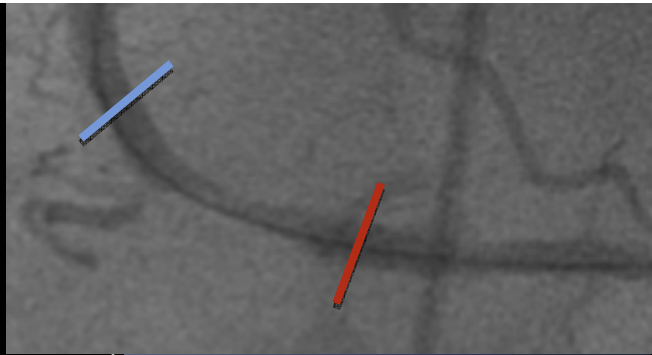
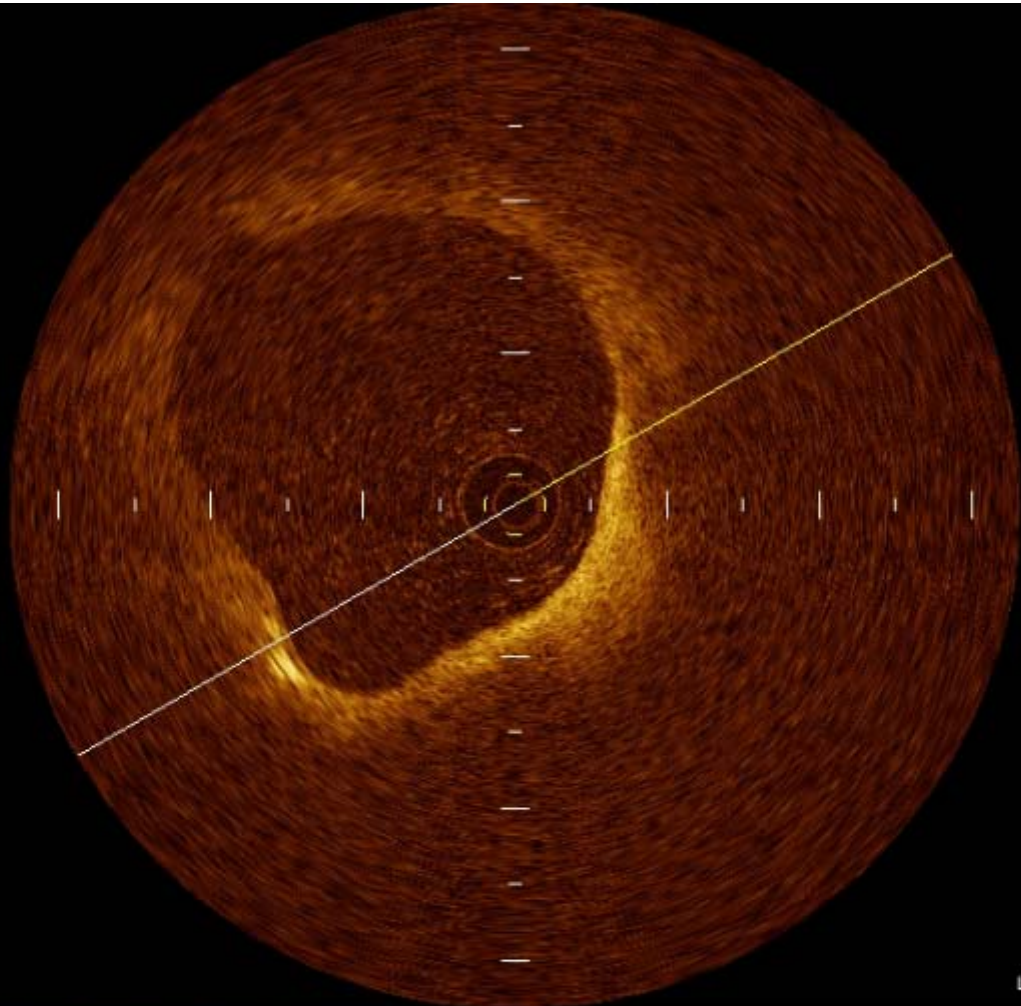

1 mm

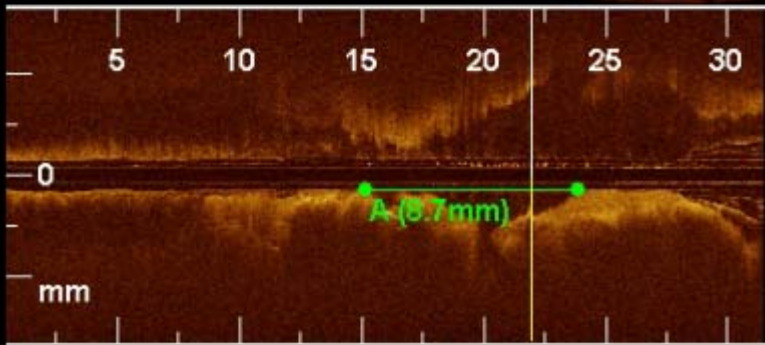

<< 31.2 mm, 1.0 mm/sec



한양대학교구리병원
Hanyang University Guri Hospital

Stent Implantation

Endeavor RX, 3.0x24mm
14atm

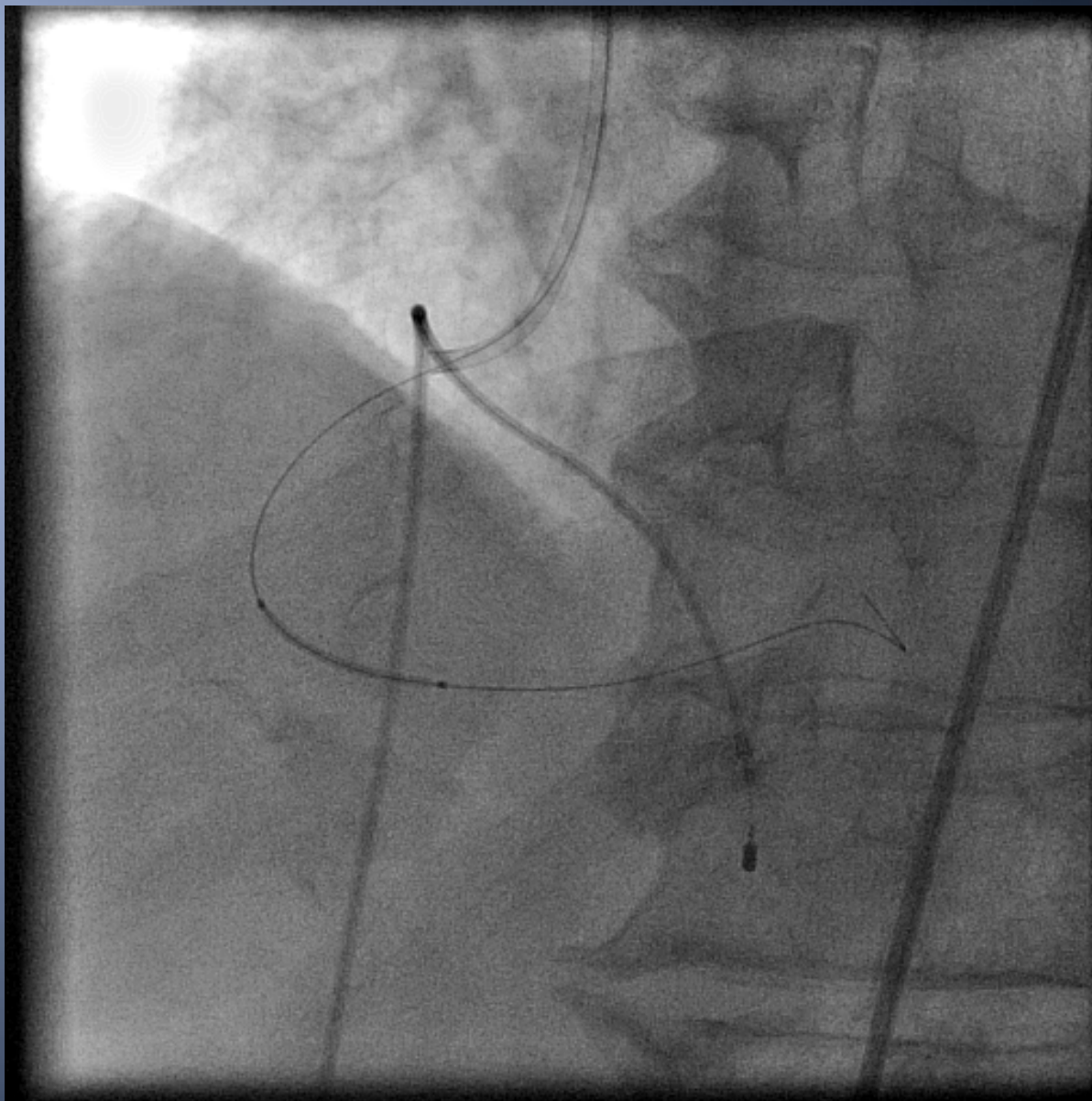

OCT

Occlusion catheter
Removal of GW
Insertion of OCT wire

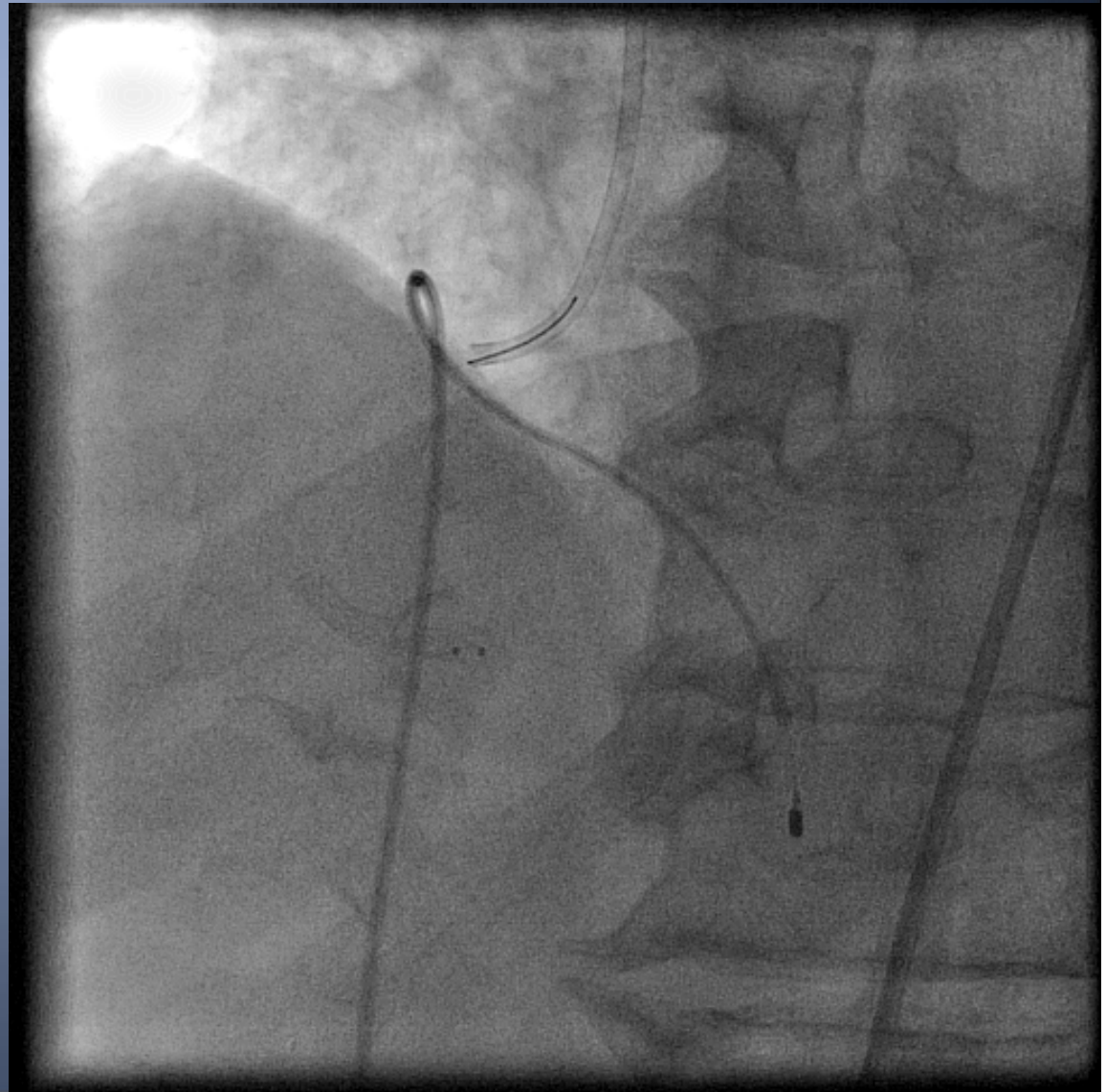

OCT

Intimal prolapse
Thrombus fragments
directly attached to struts
Complete stent apposition

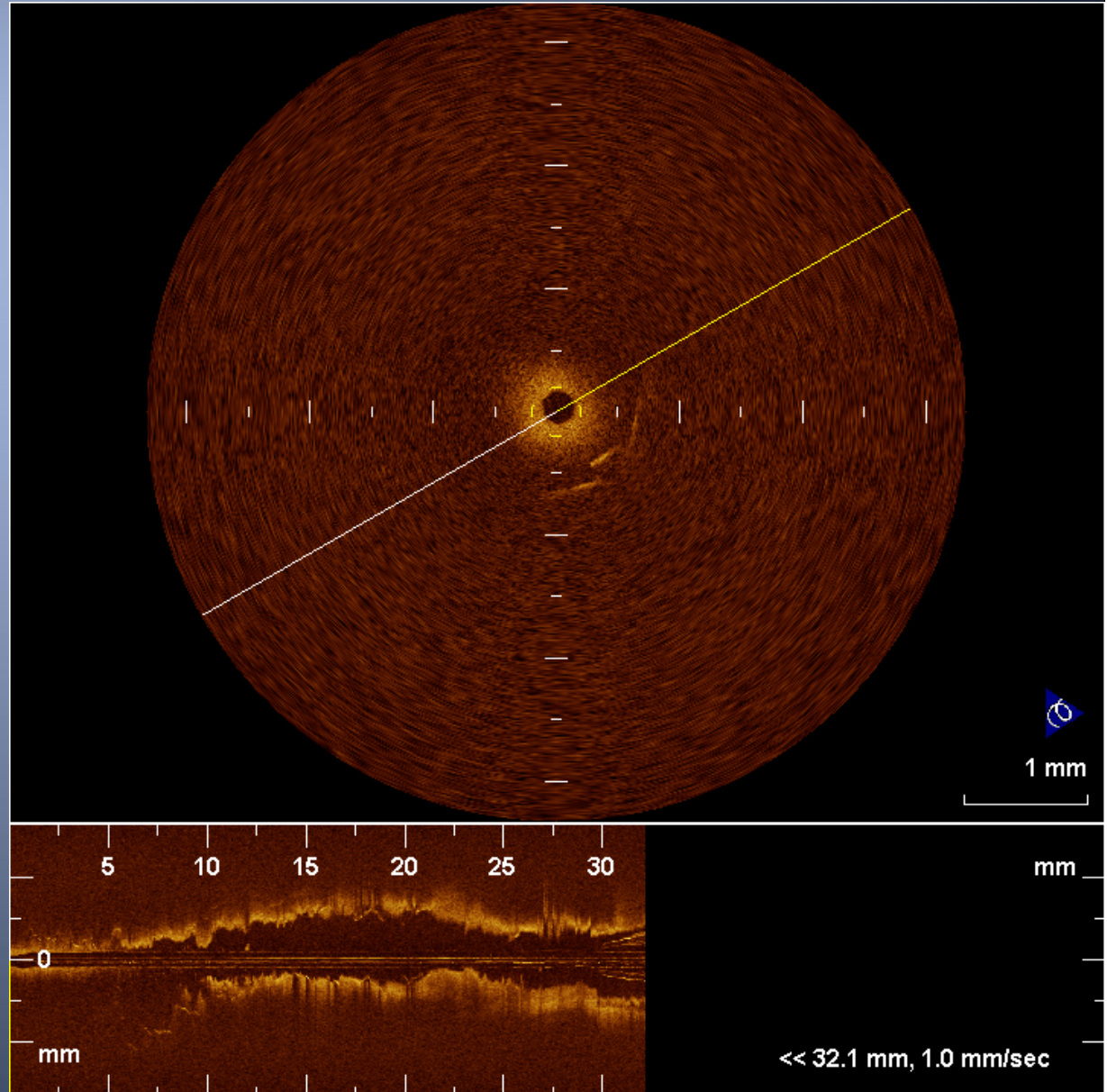
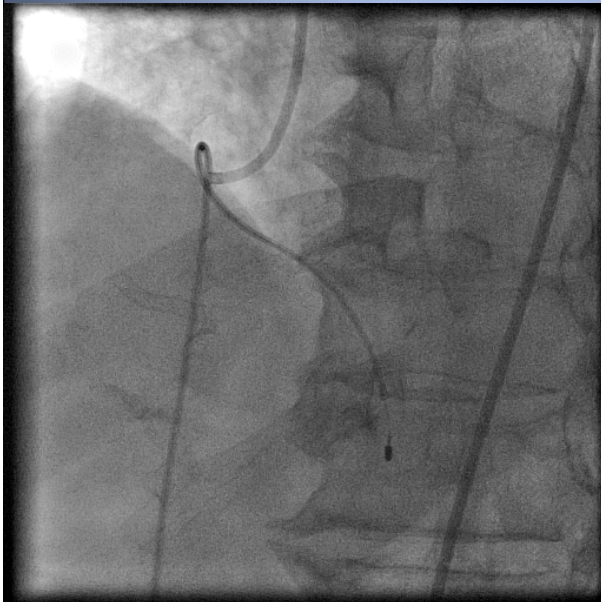

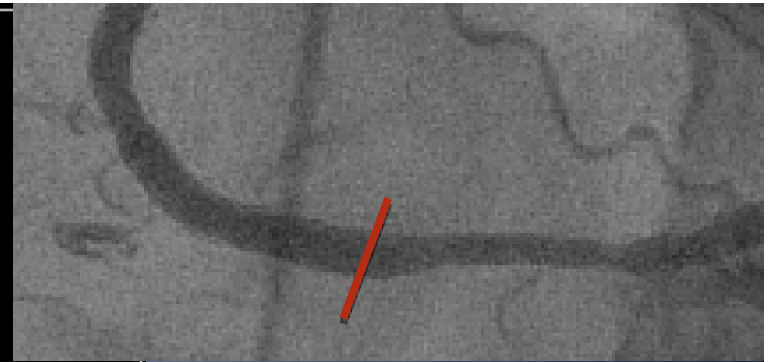
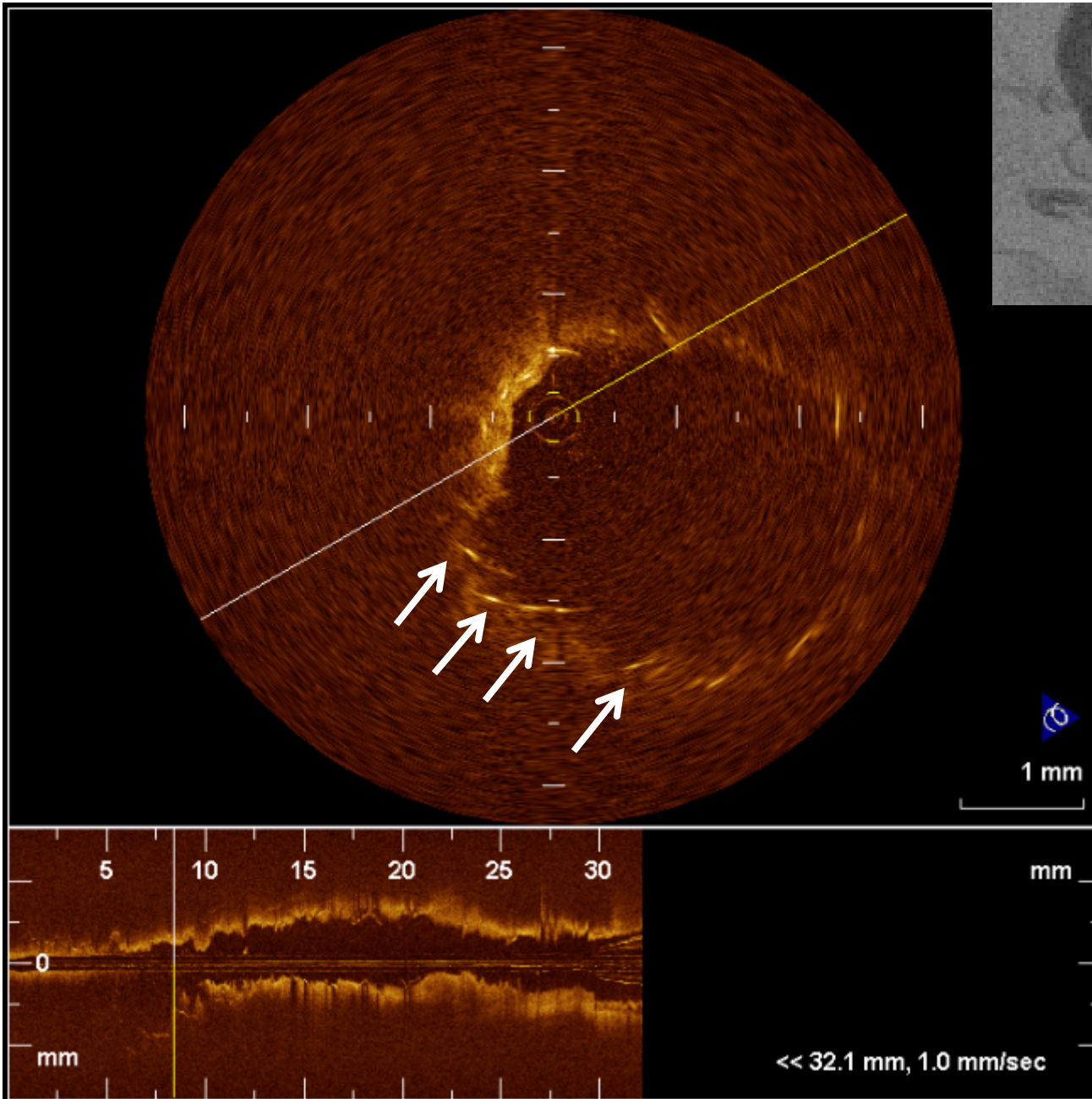



↑
Strut of stent

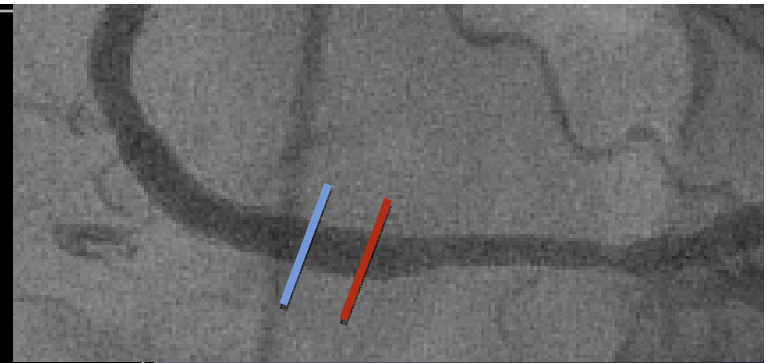
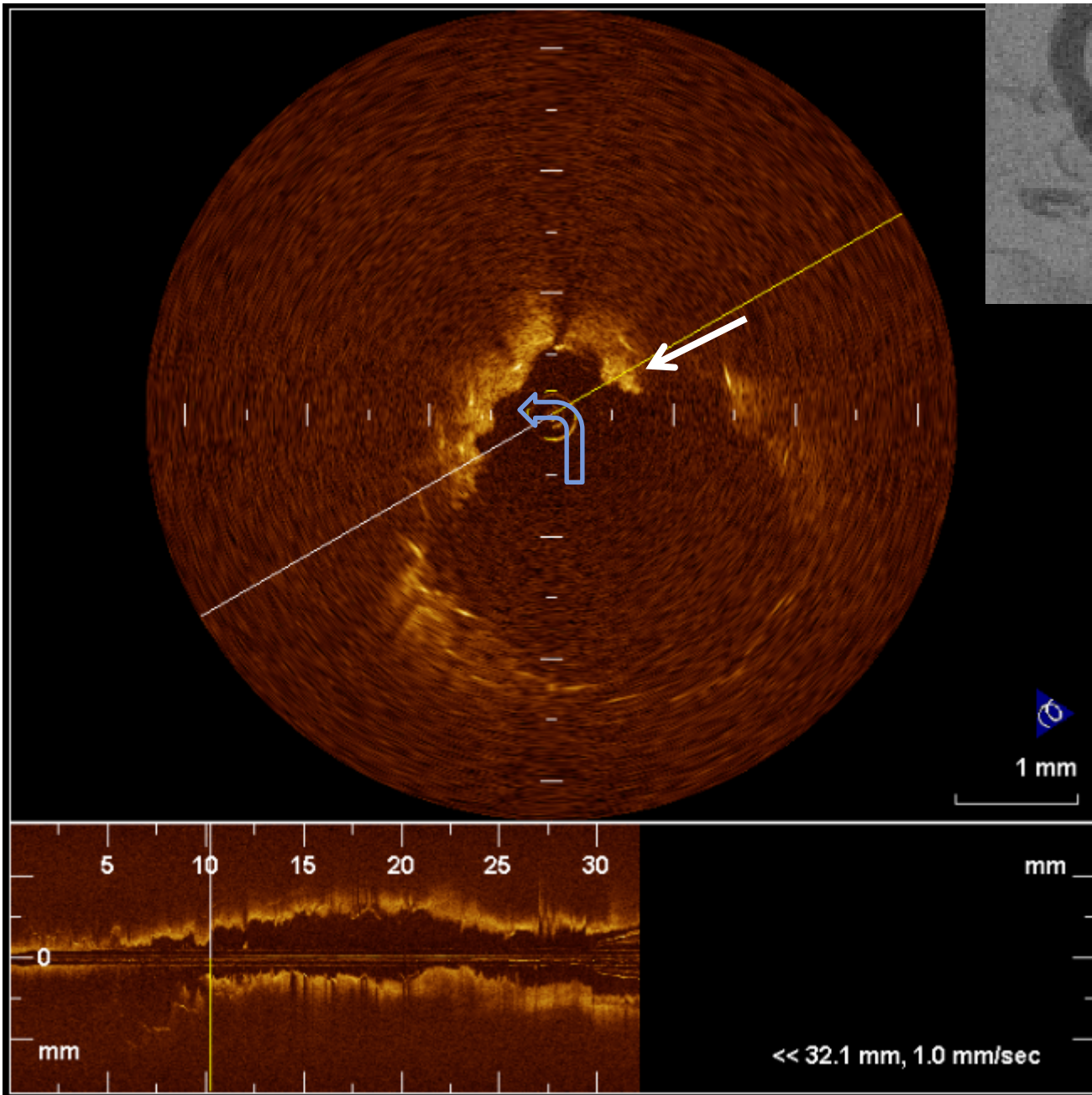

한양대학교구리병원
Hanyang University Guri Hospital





 Thrombus

 Intimal prolapse

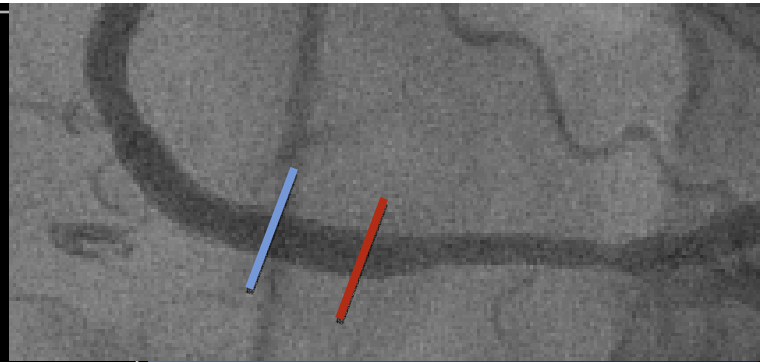
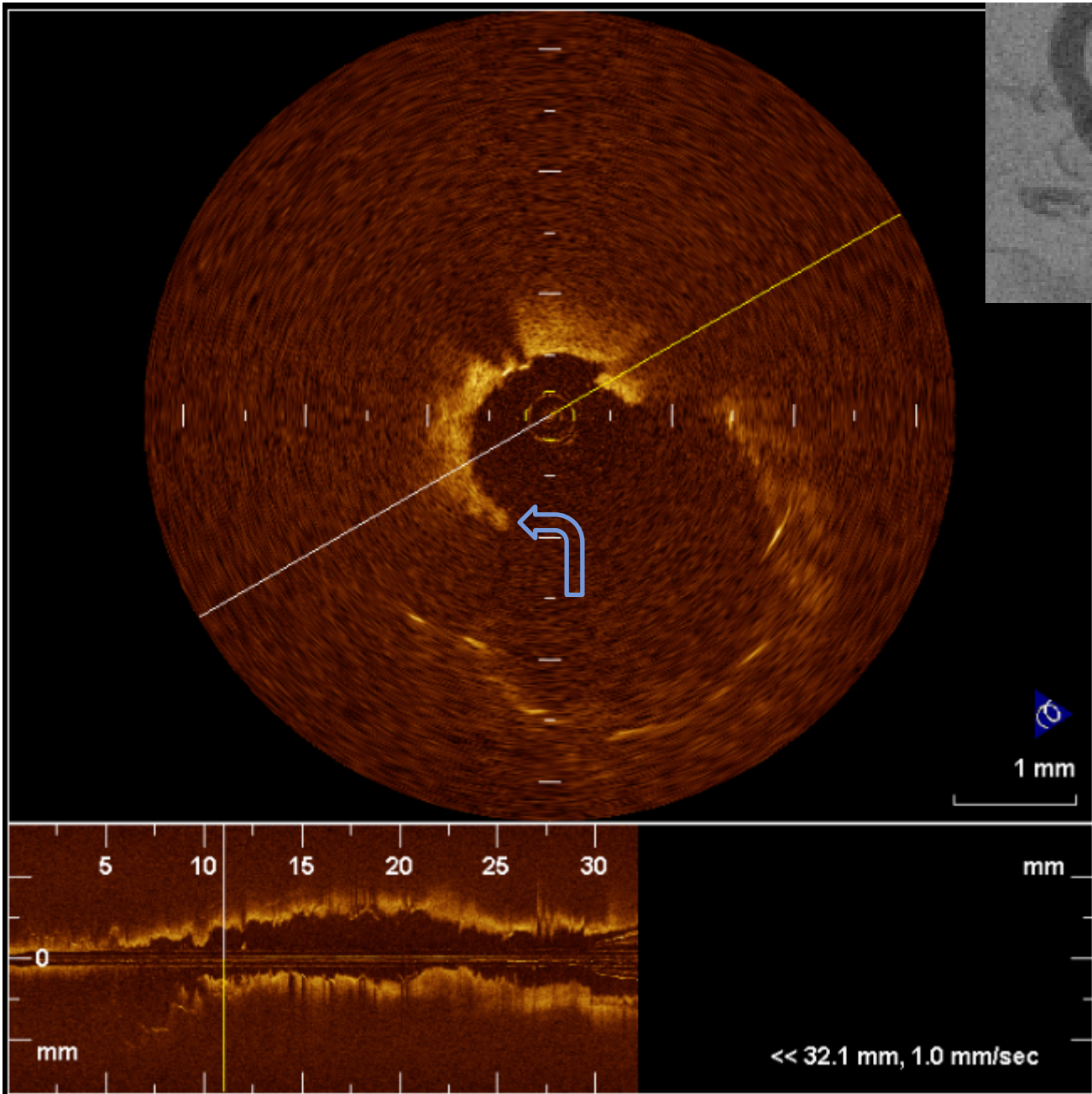

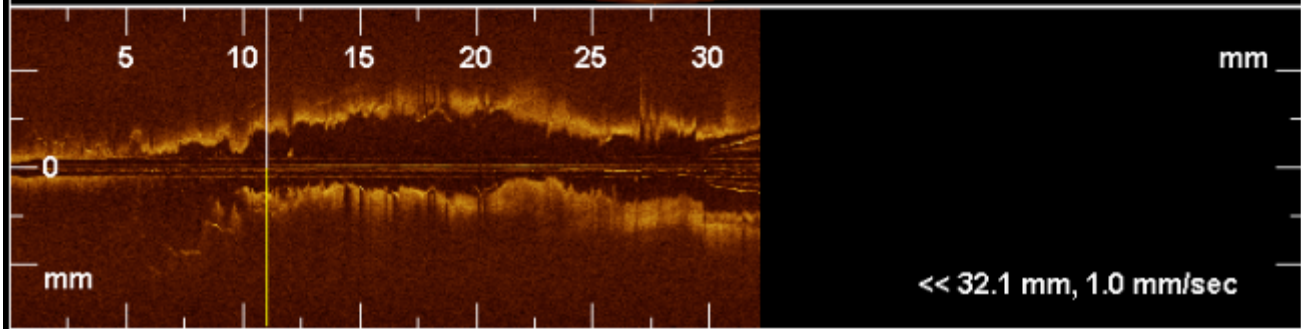

Intimal prolapse



한양대학교구리병원
Hanyang University Guri Hospital

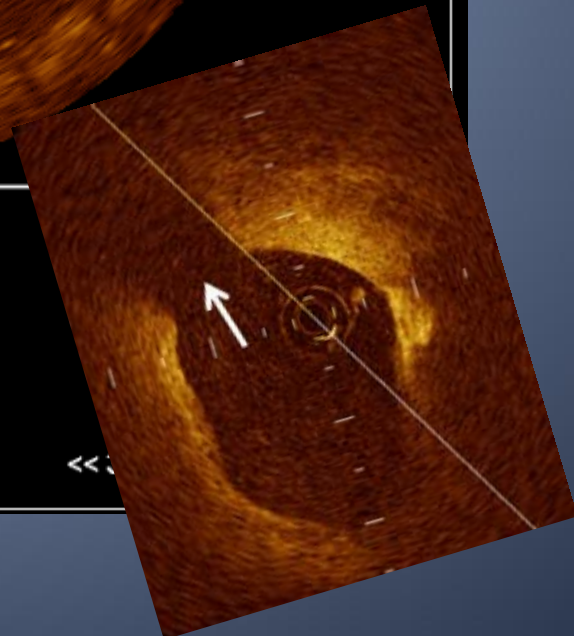
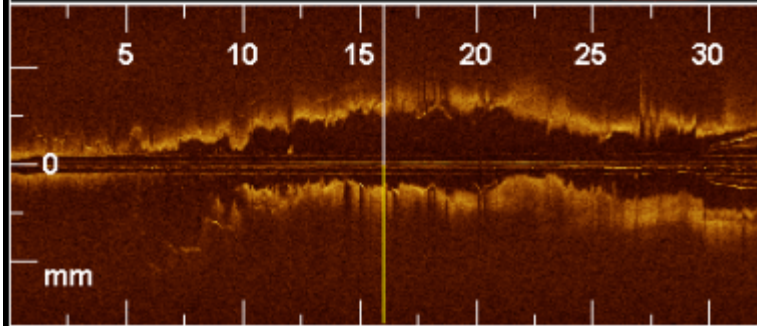
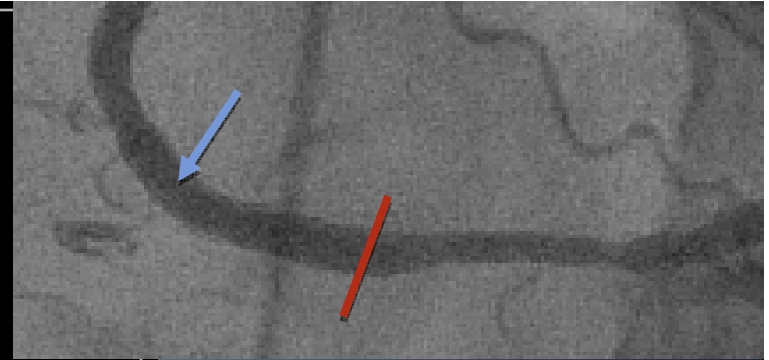
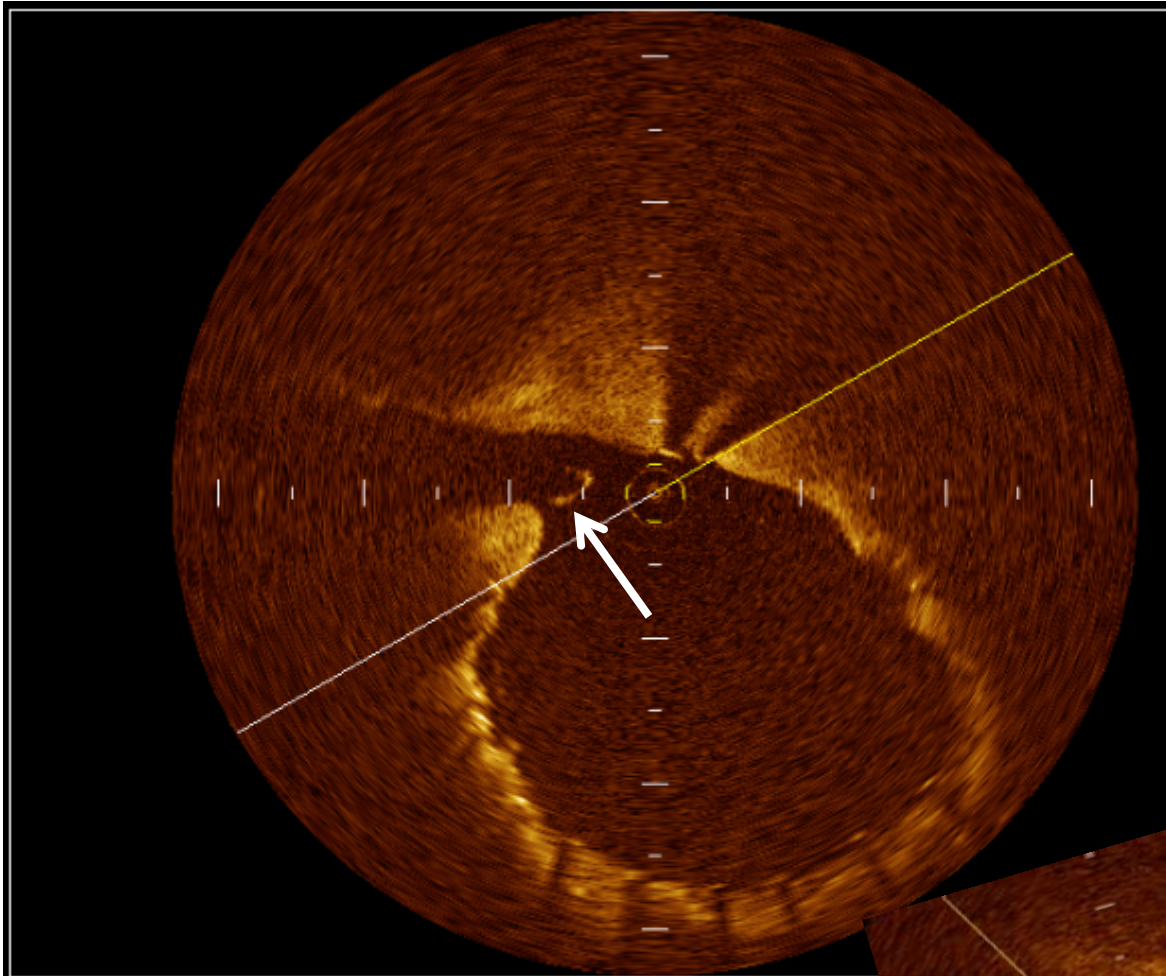

←
Strut of stent
over the AM
branch

Ostium of AM
branch was
narrowed



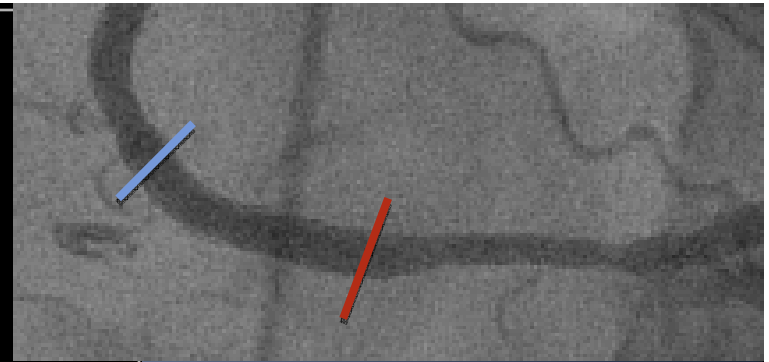
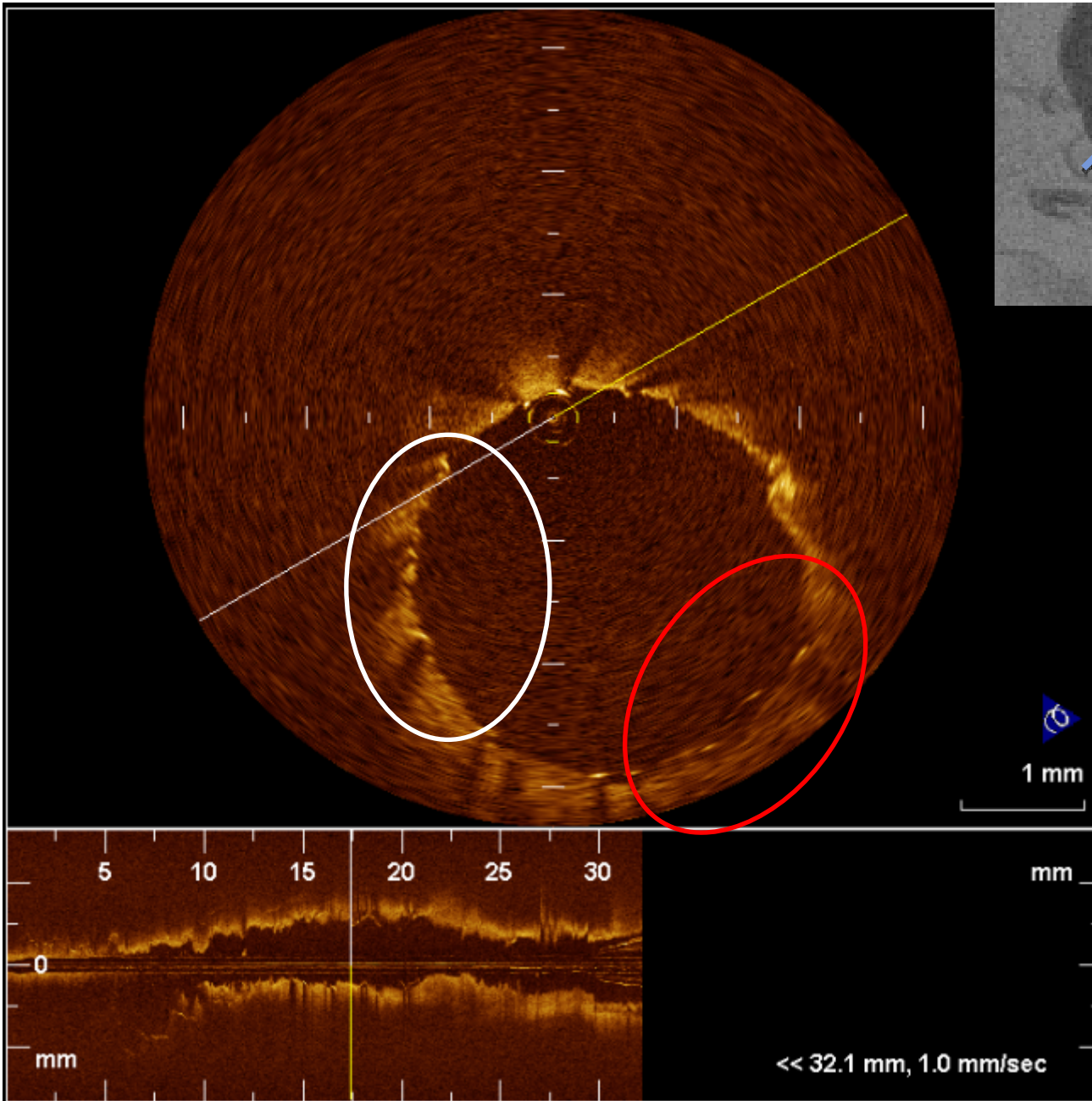

Strut apposition



Type IIIa



Type IIIb



Classification of strut apposition by OCT

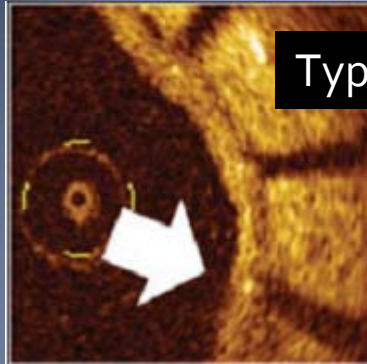

Type I

totally embedded strut

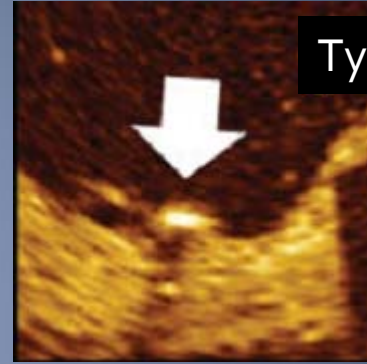

Type IIIb

Partially embedded with extension of strut into lumen

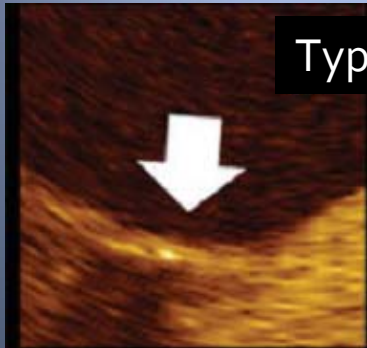

Type II

Embedded subintimally without disruption of lumen contour

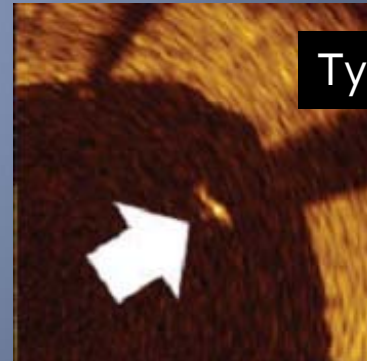

Type IV

complete strut malapposition

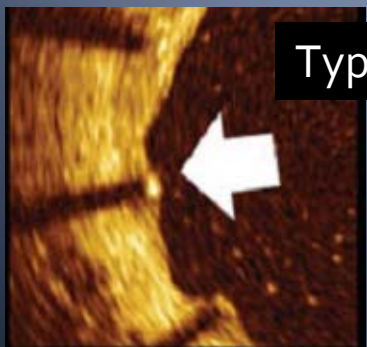

Type IIIa

completely embedded with disruption of lumen contour

Giulio Guagliumi et al. Catheterization and Cardiovascular Interventions 72:237-247 (2008)



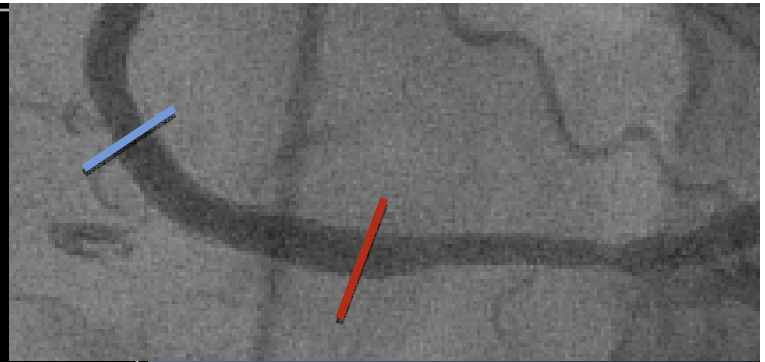
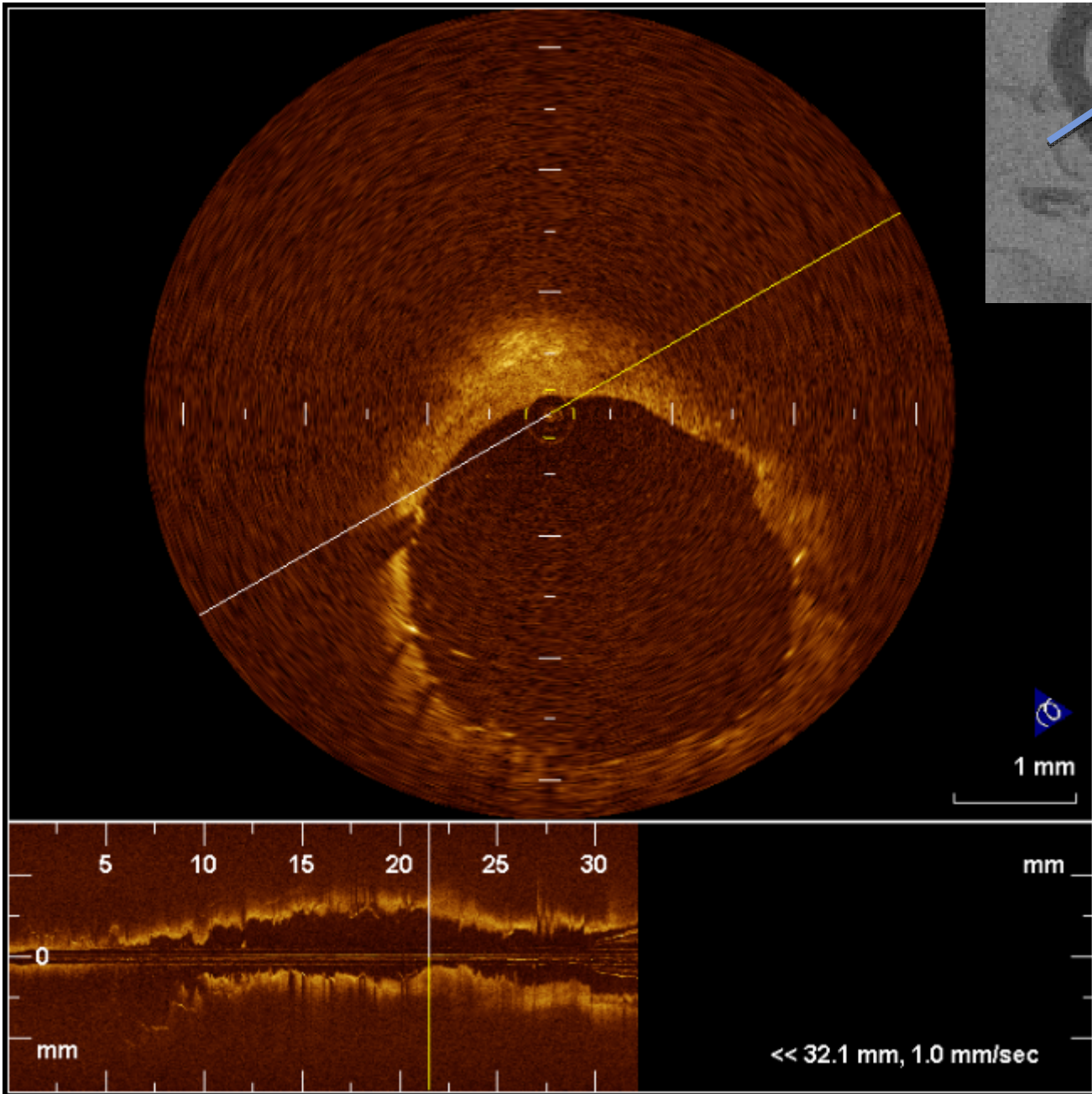

Proximal
border of
stent



한양대학교구리병원
Hanyang University Guri Hospital

OCT findings in STEMI



Conclusion

OCT can be the powerful tool to evaluate the pathophysiology of STEMI



Thank you for your attention !



한양대학교구리병원
Hanyang University Guri Hospital