

IVUS Guided : When and How?

Toyohashi Heart Center
Yasushi Asakura M.D.





Step by Step Approach

**Antegrade Approach
with Single Wire**



Parallel Wire Technique



Retrograde Approach



IVUS Guided Wiring



Failed Antegrade Wiring

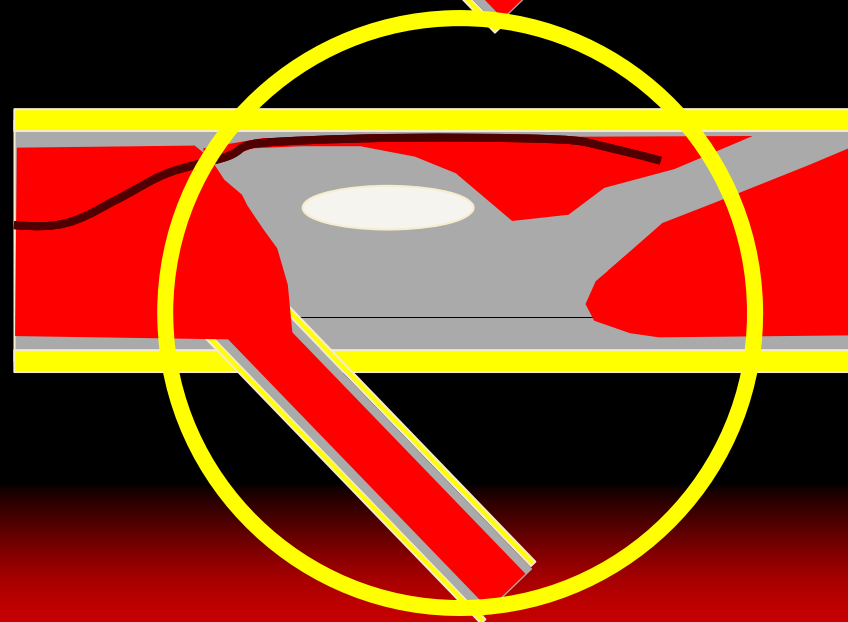
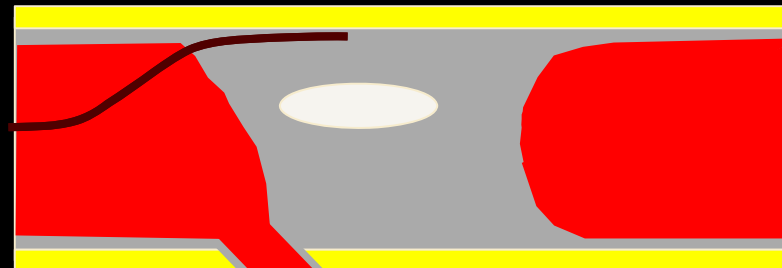
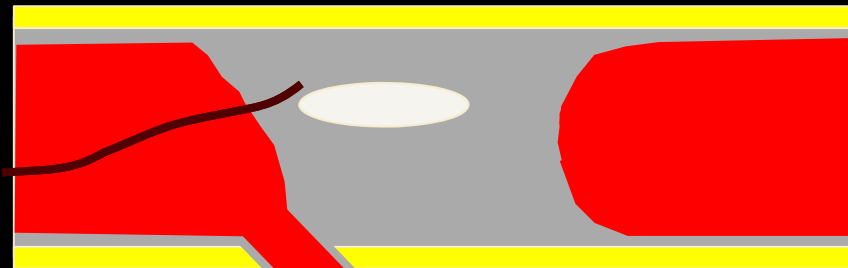



Case 1

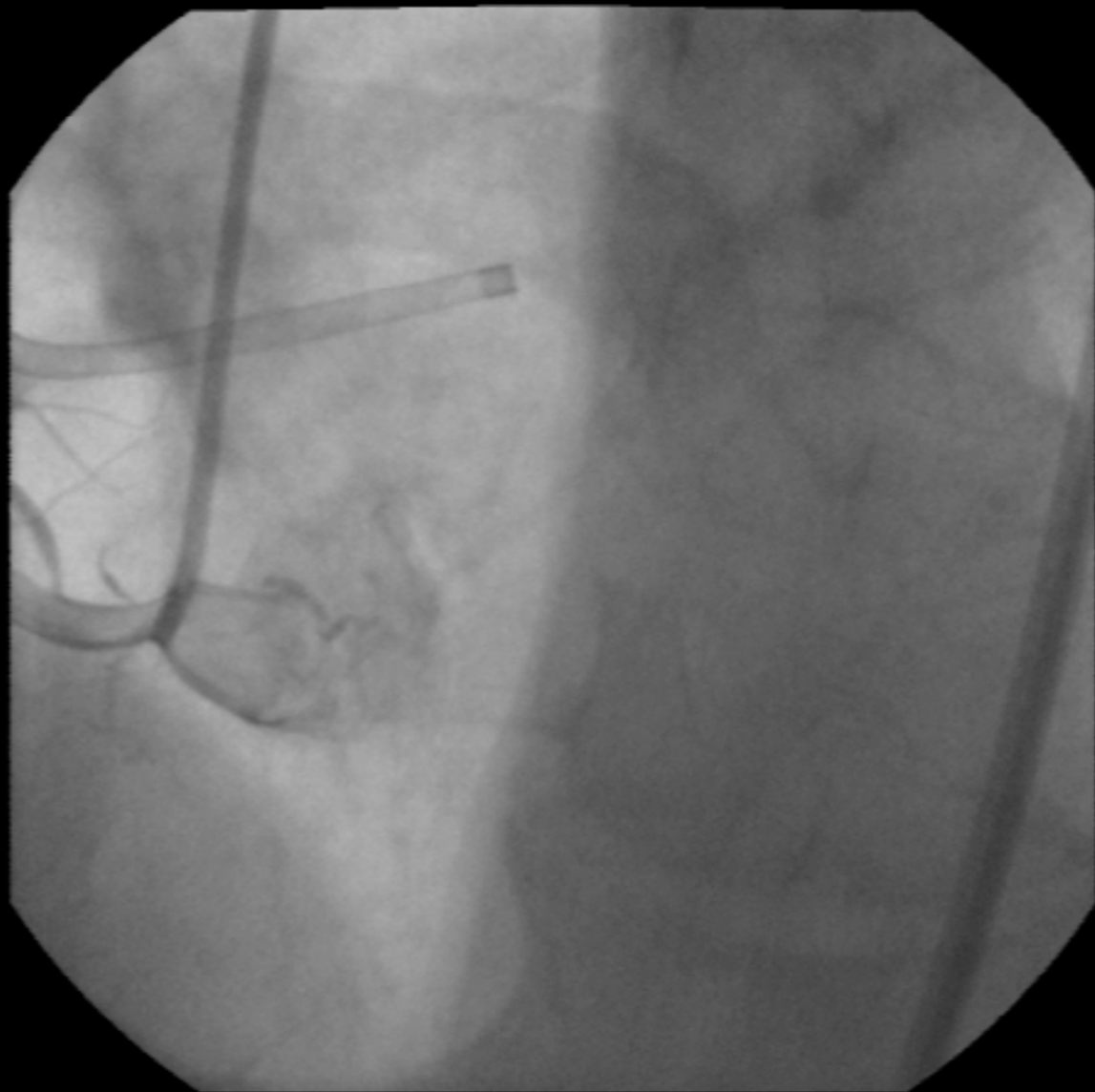



**Retrograde
Approach**



Failure

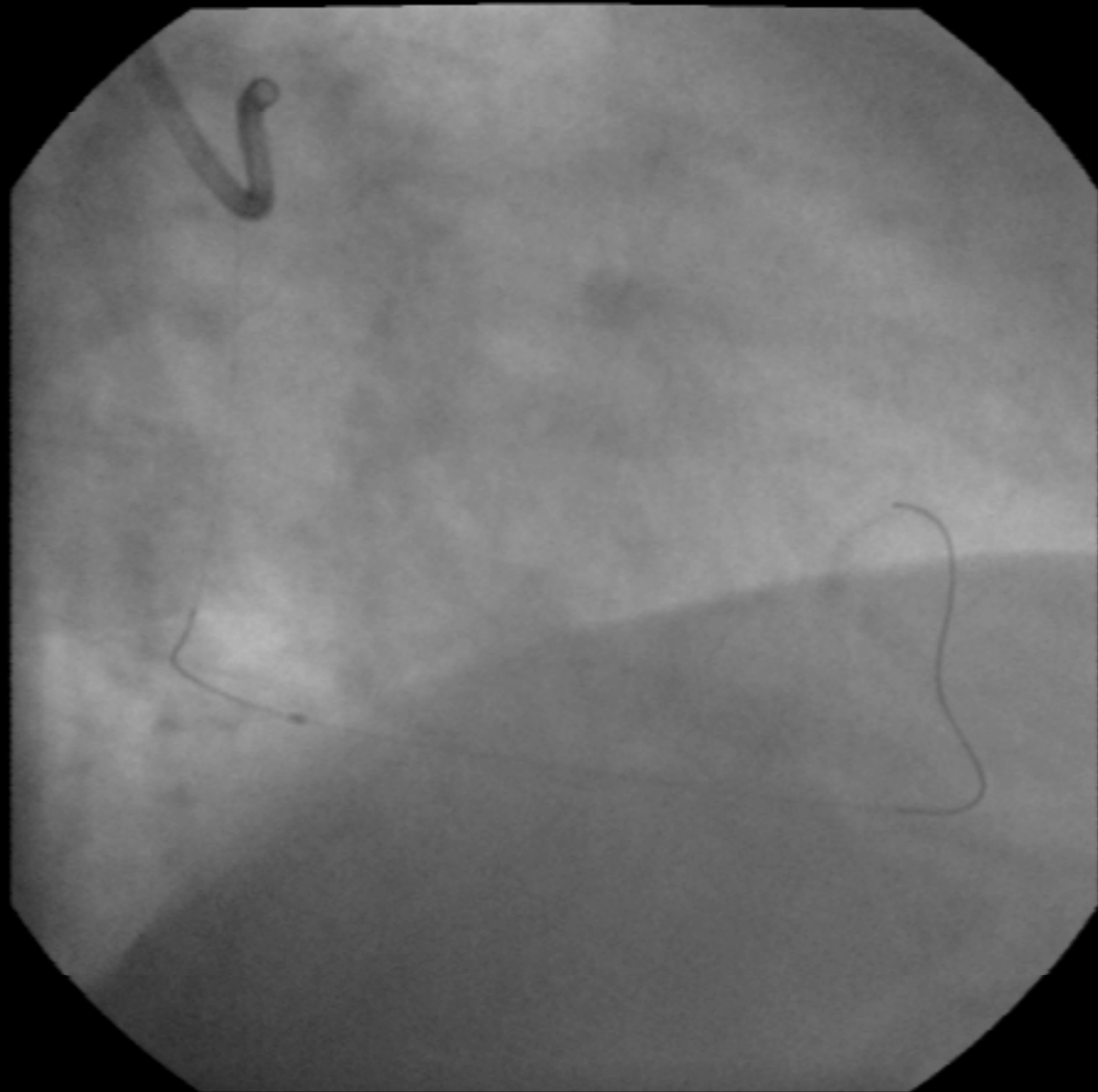



IVUS Guided Wiring

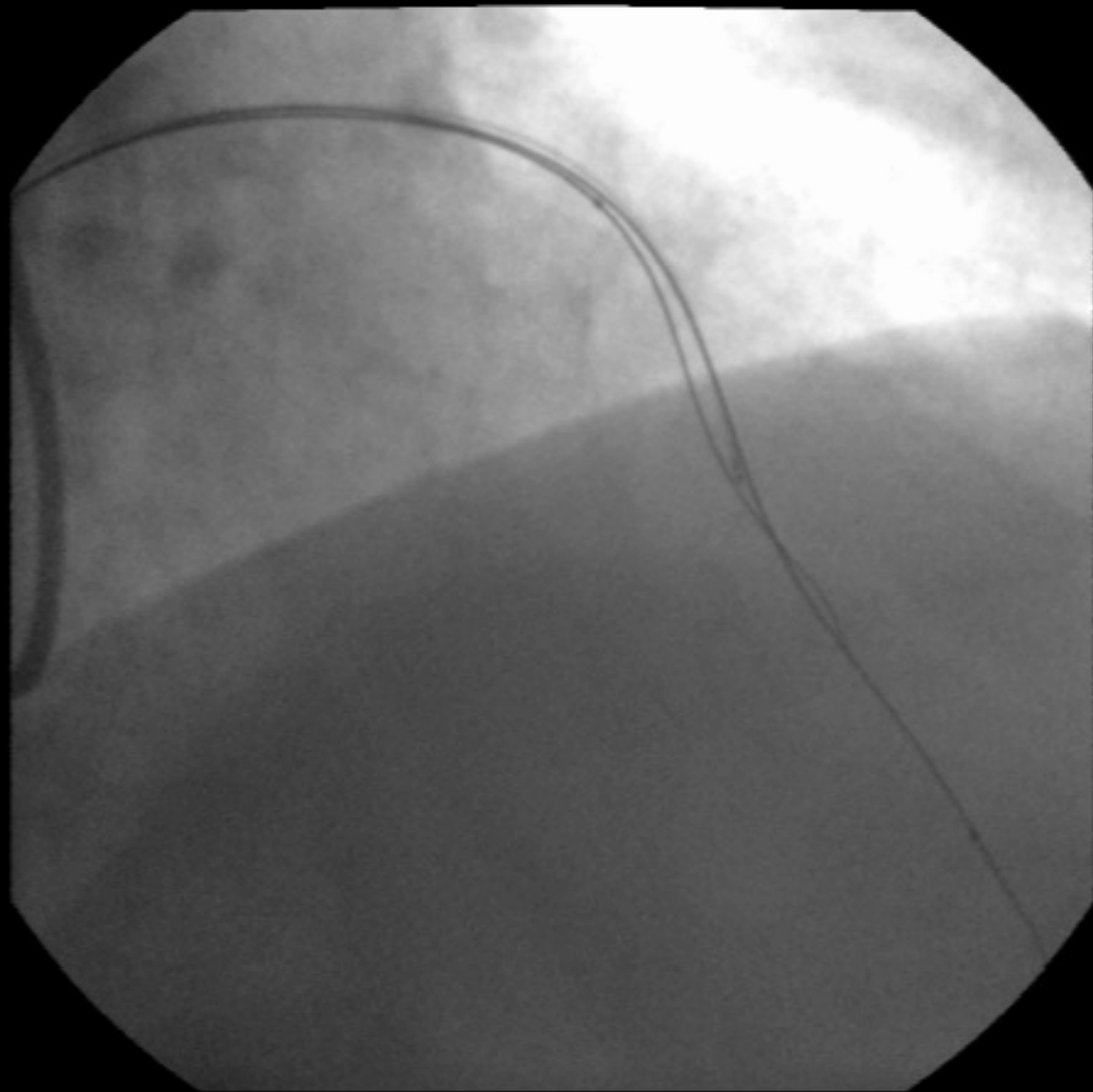



Successful Wiring

Confianza
Pro 8-20

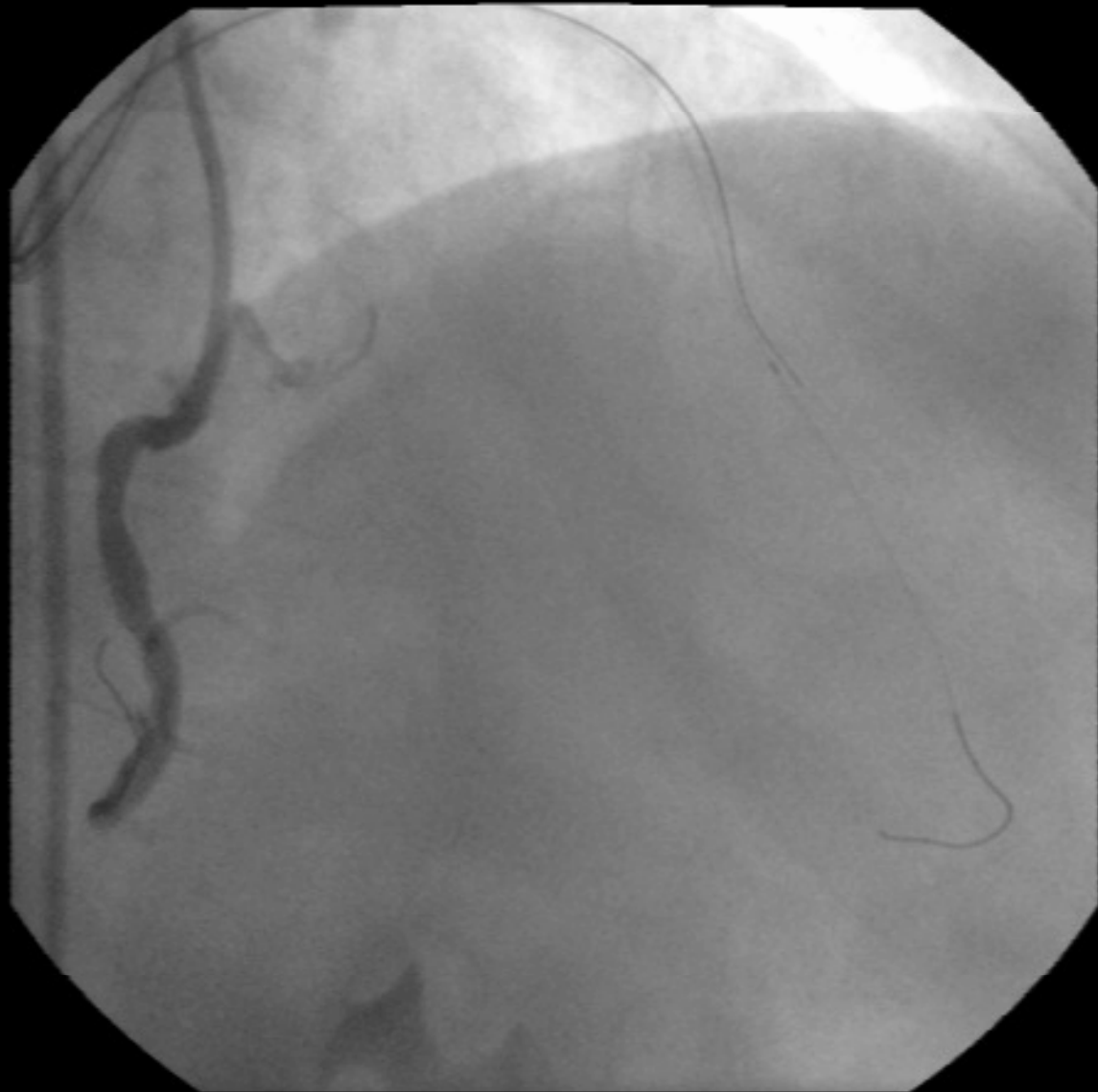



IVUS

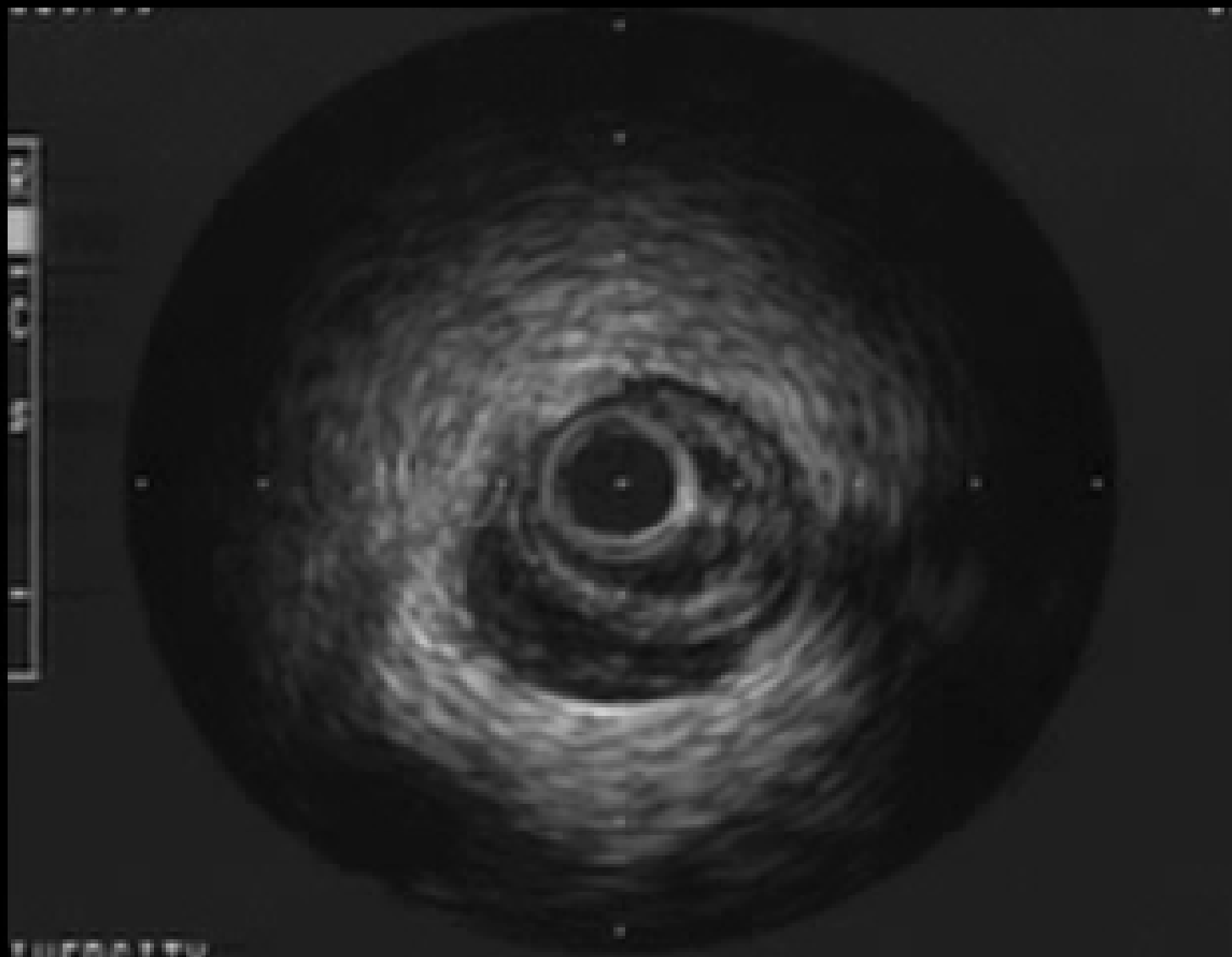



Final

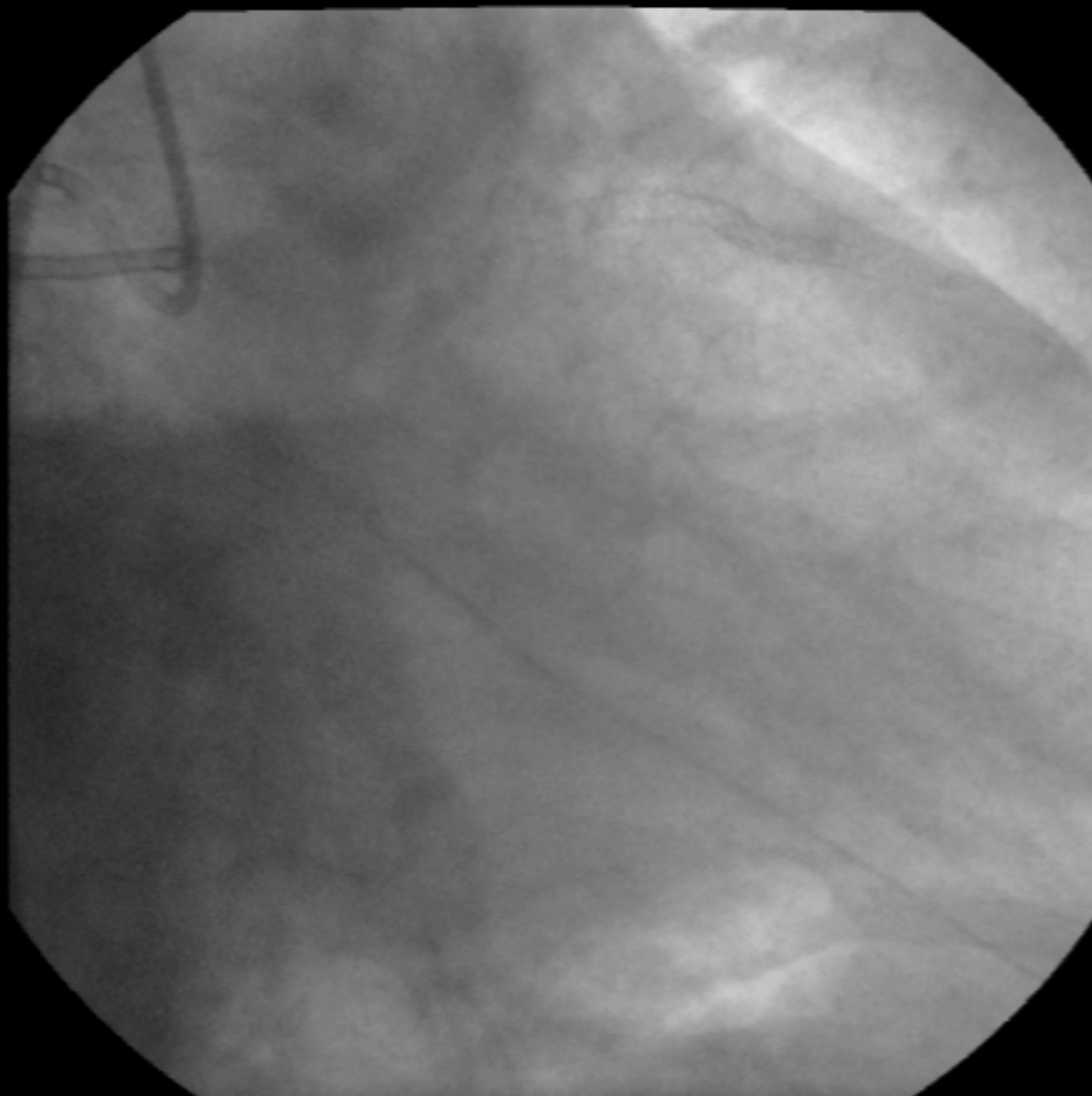



Where should the 2nd wire run?

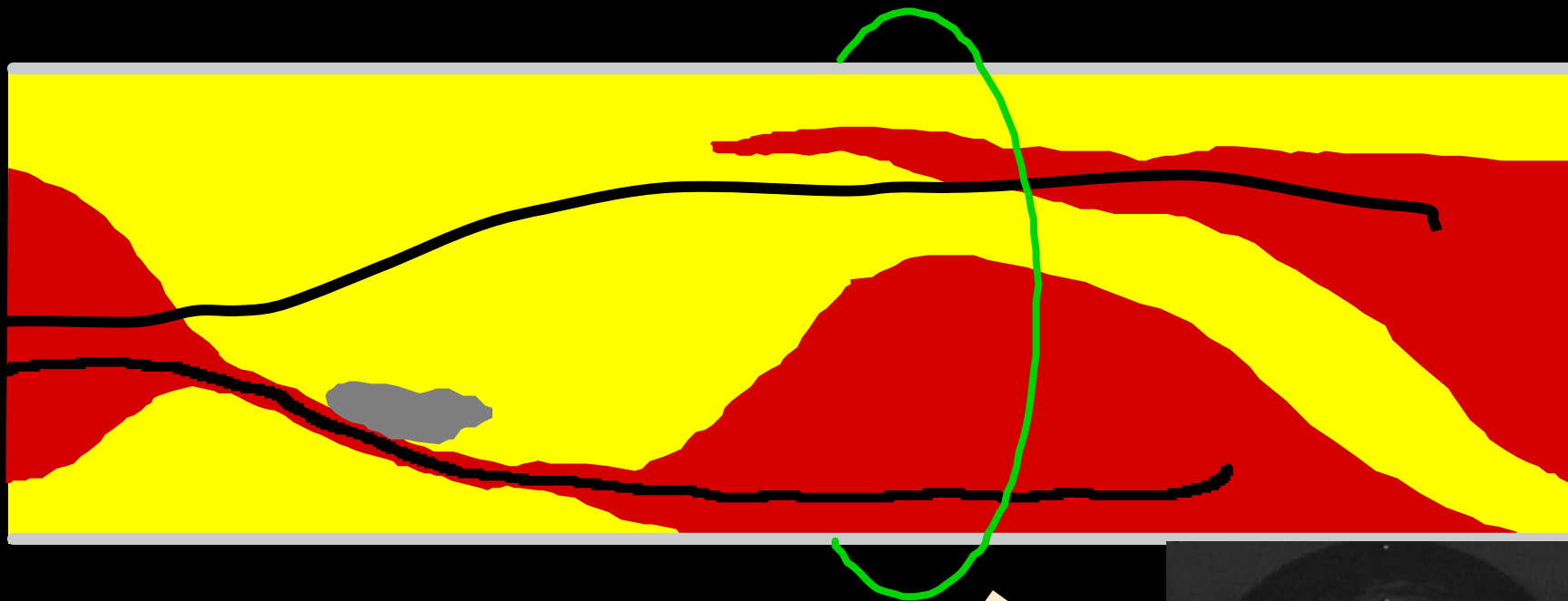

Re-Entry **X**
Fresh Start **O**

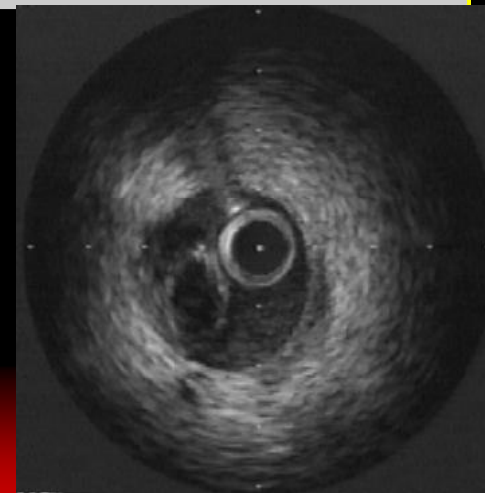

Toyohashi Heart Center



Case 2

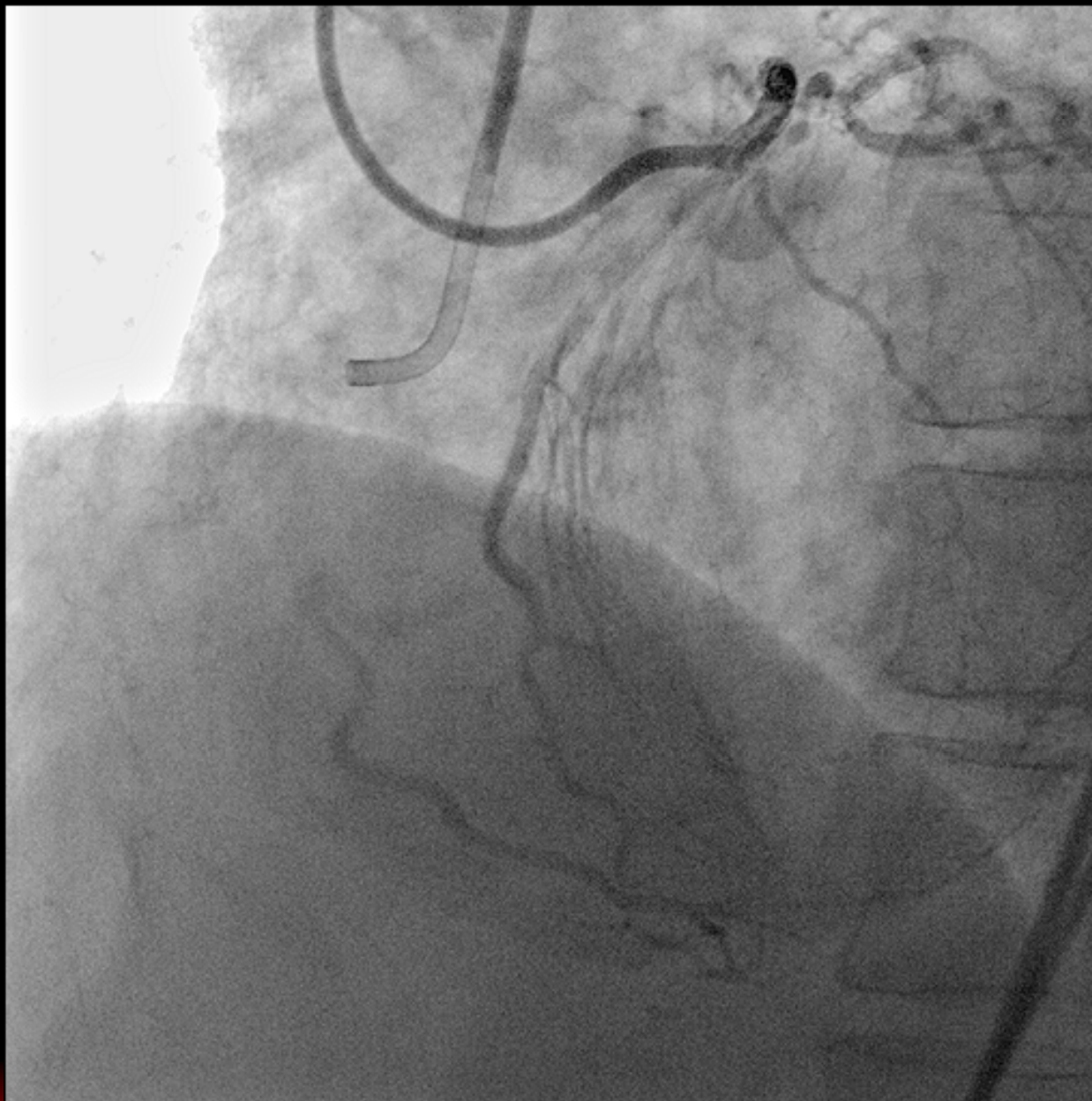



RAO view

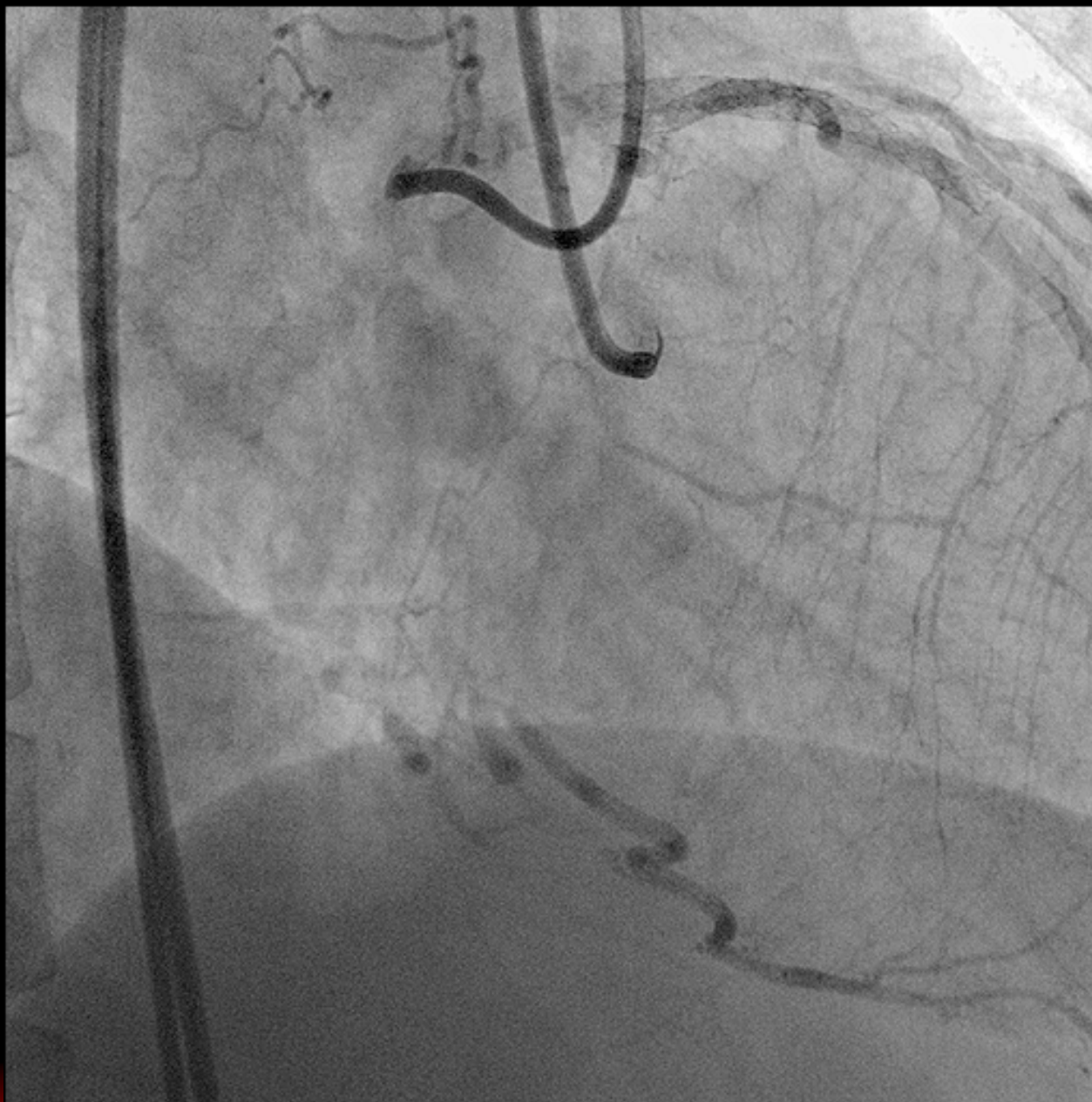



Identify a CTO entry by IVUS

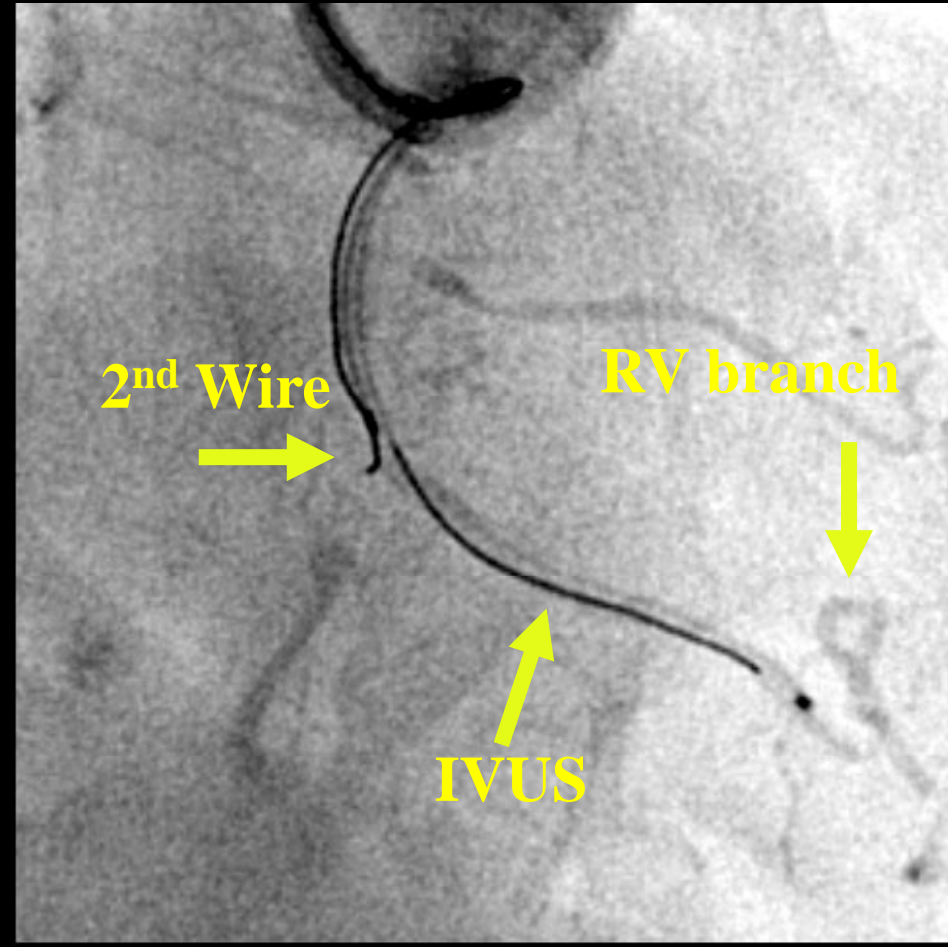
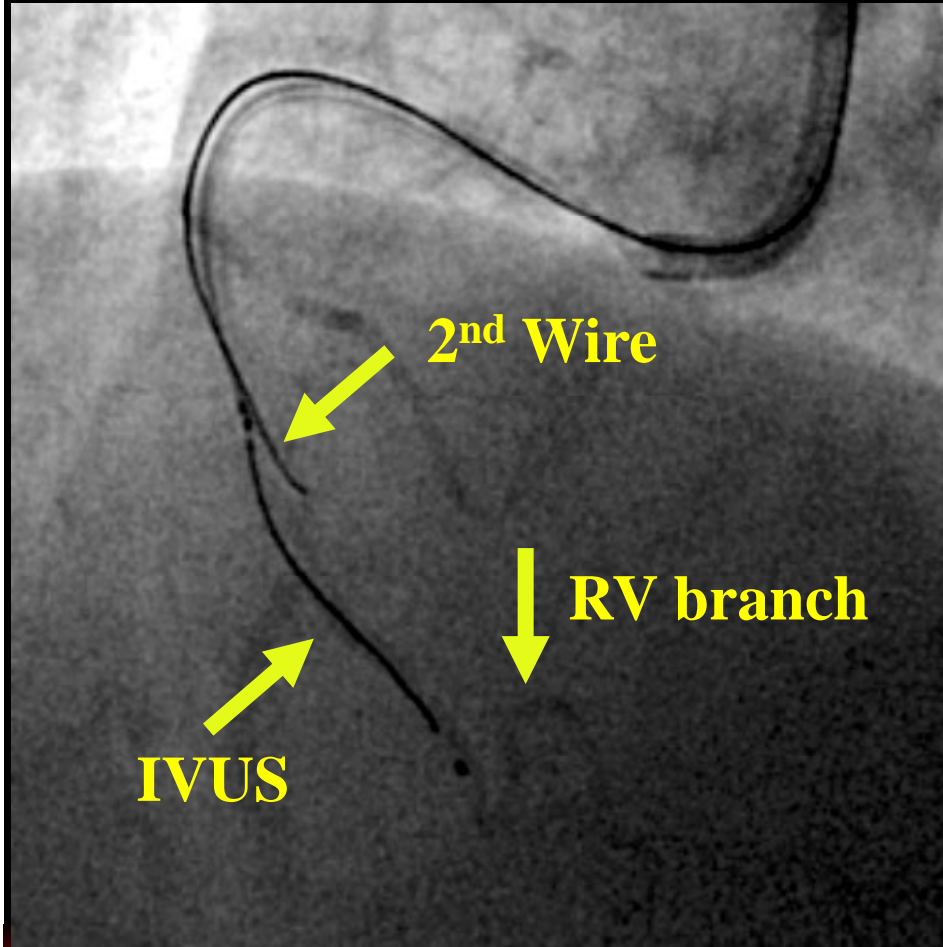



Failure to cross

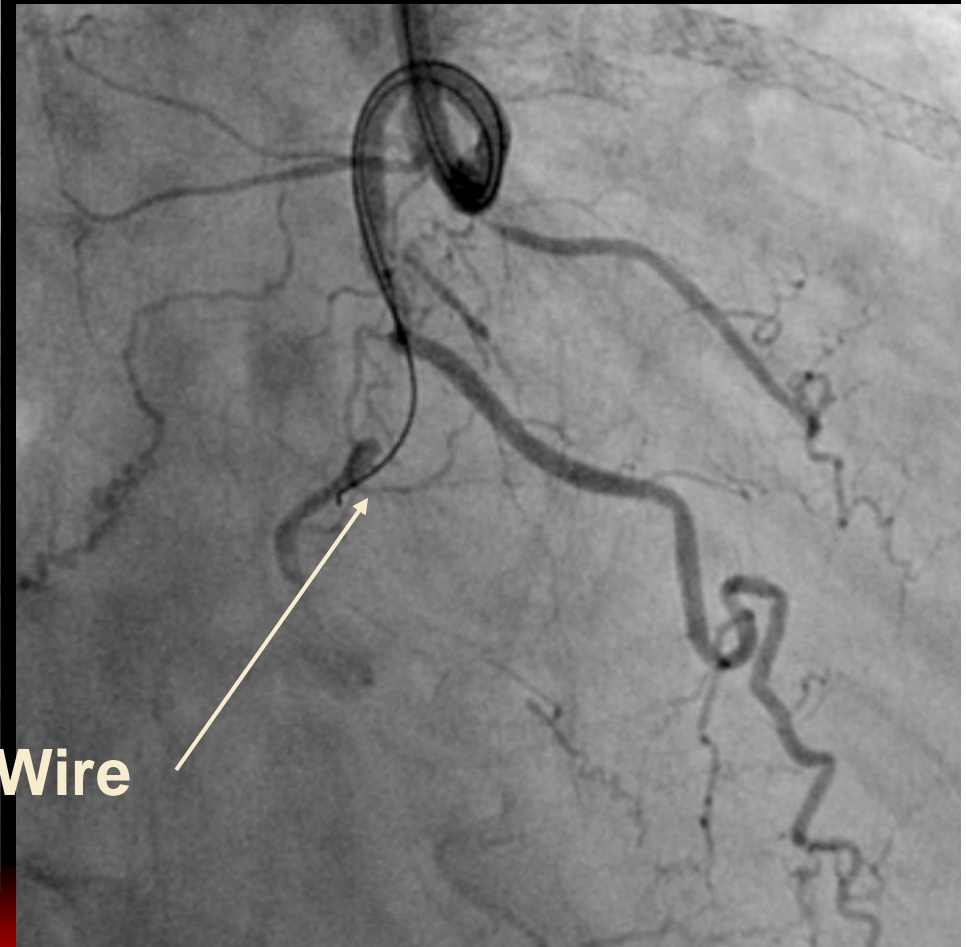
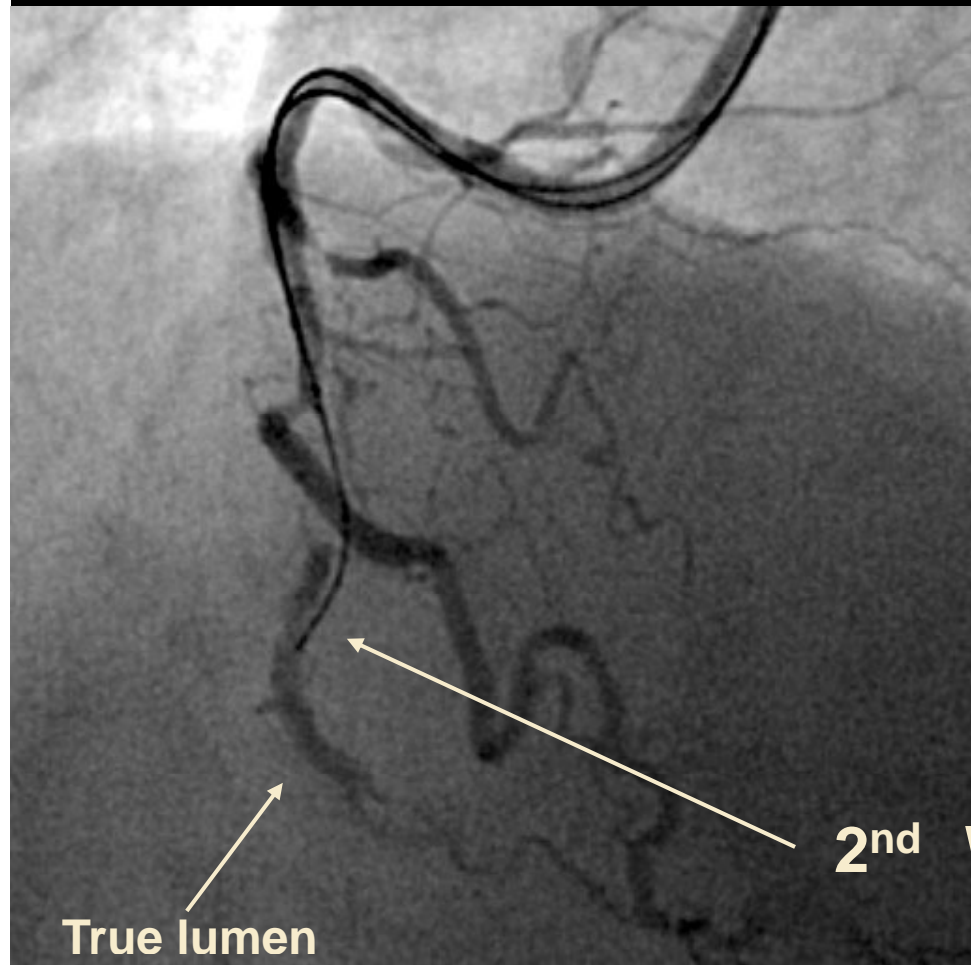



Parallel Wire Technique

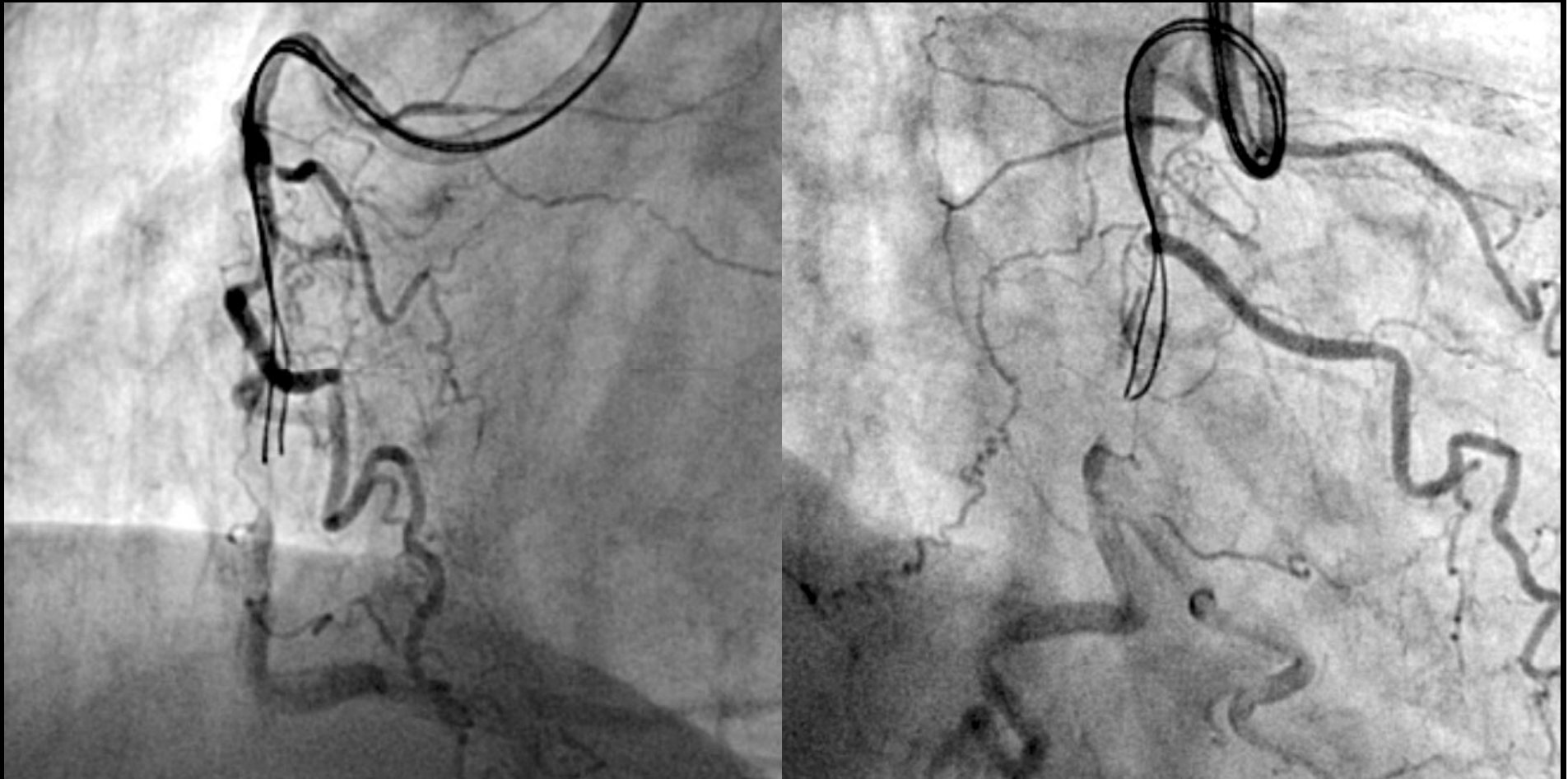



Retrograde Approach

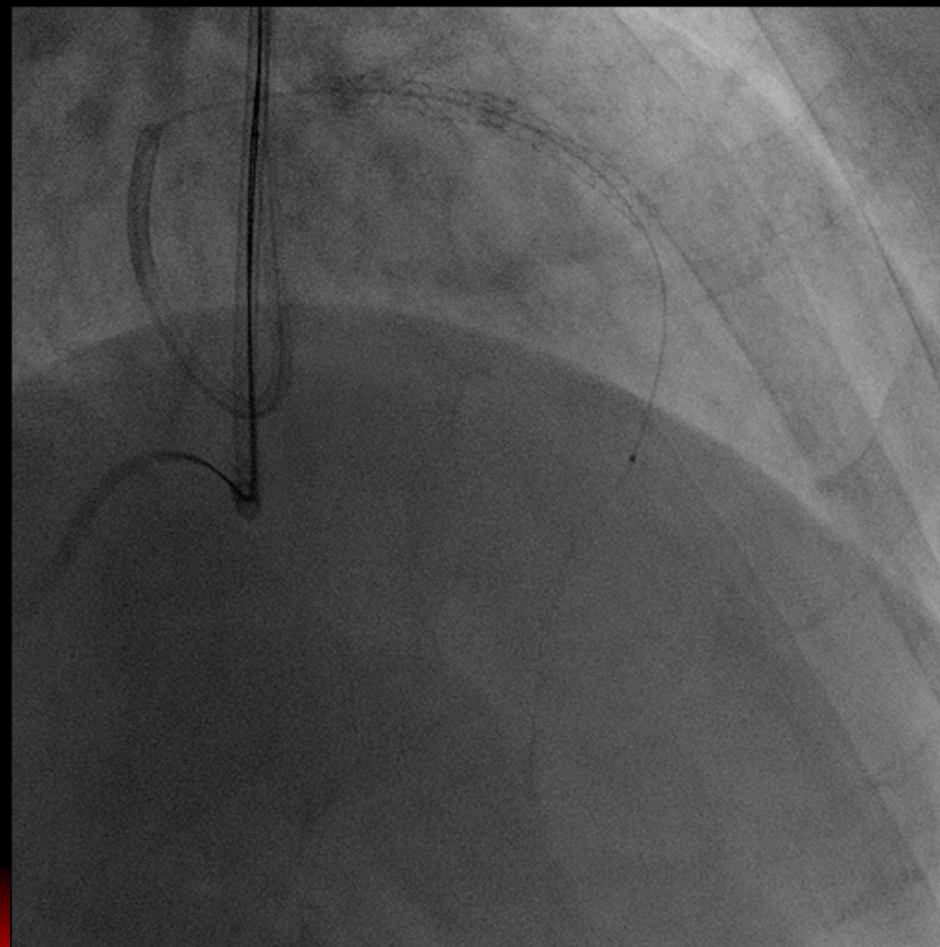
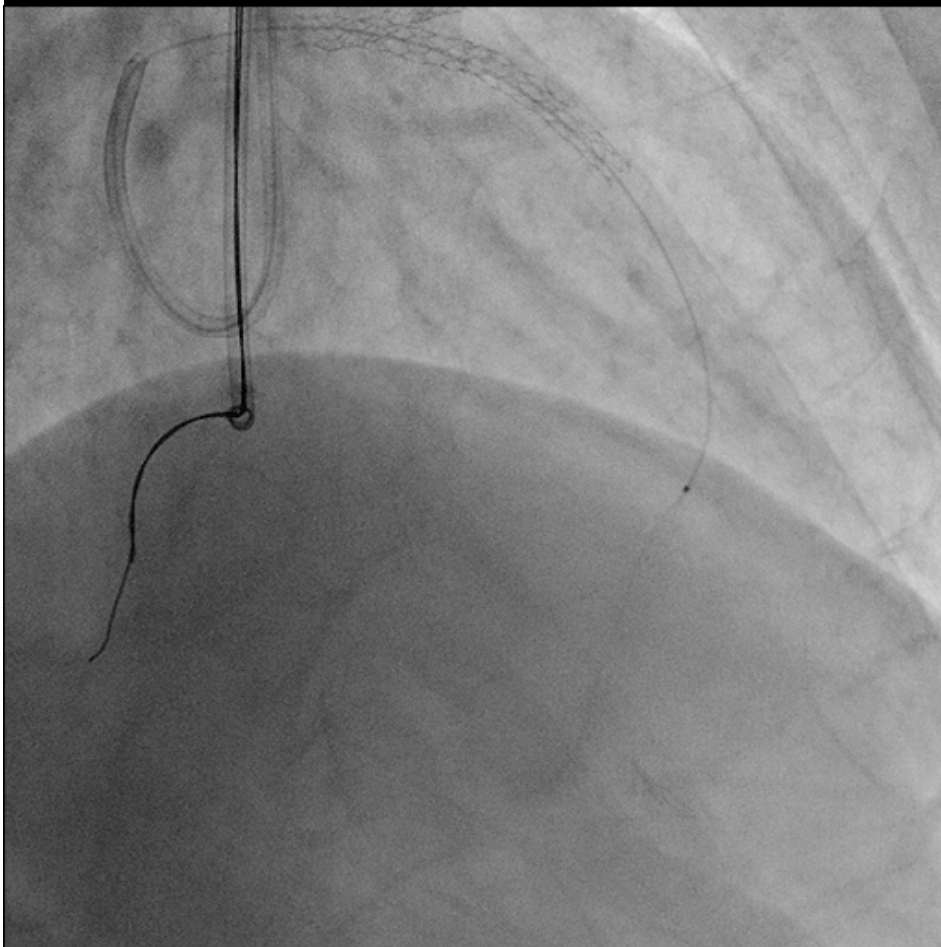

IVUS guide CTO-PCI

2nd Wire

IVUS catheter
(in subintimal layer)

RV branch

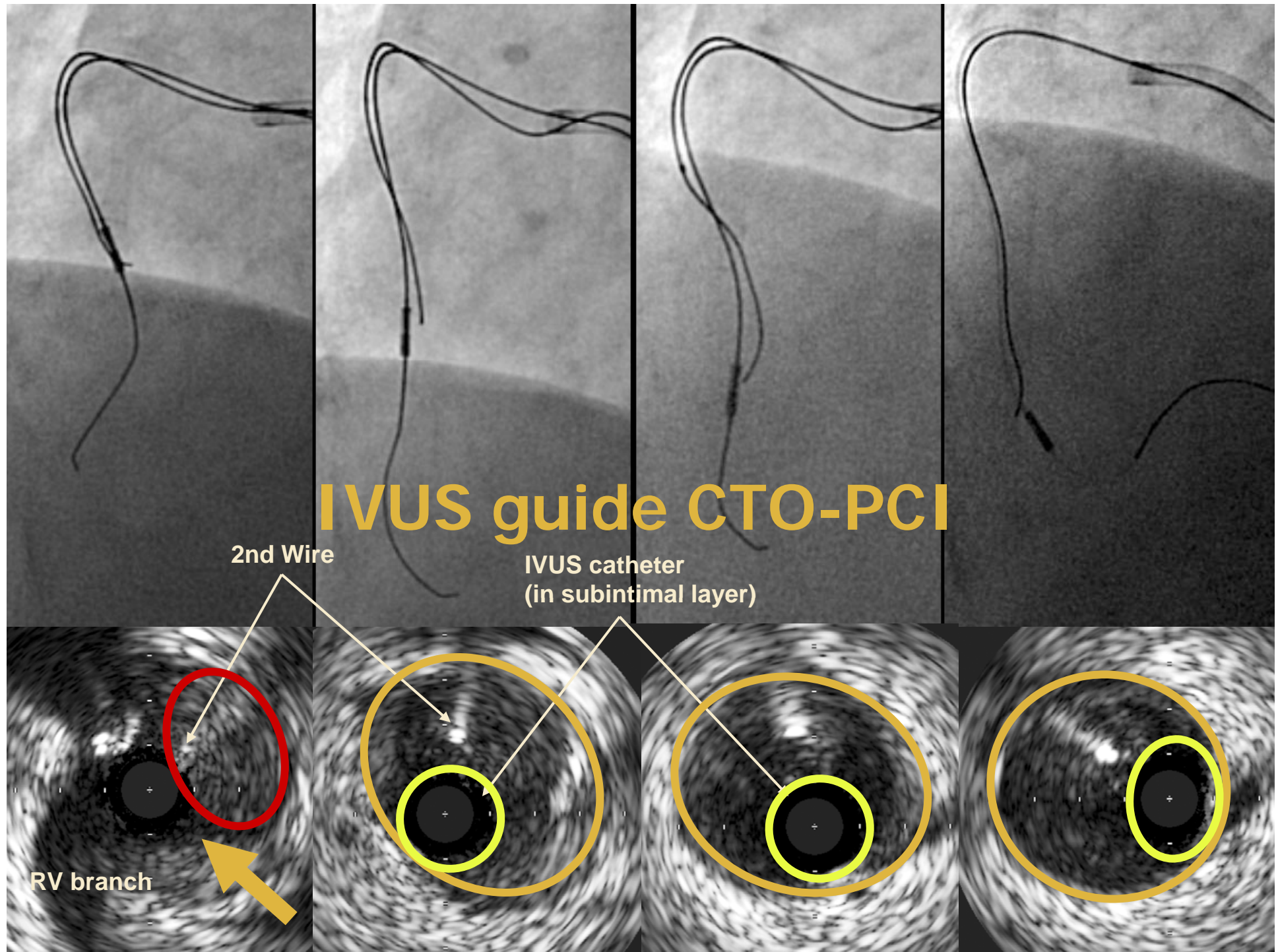



Final

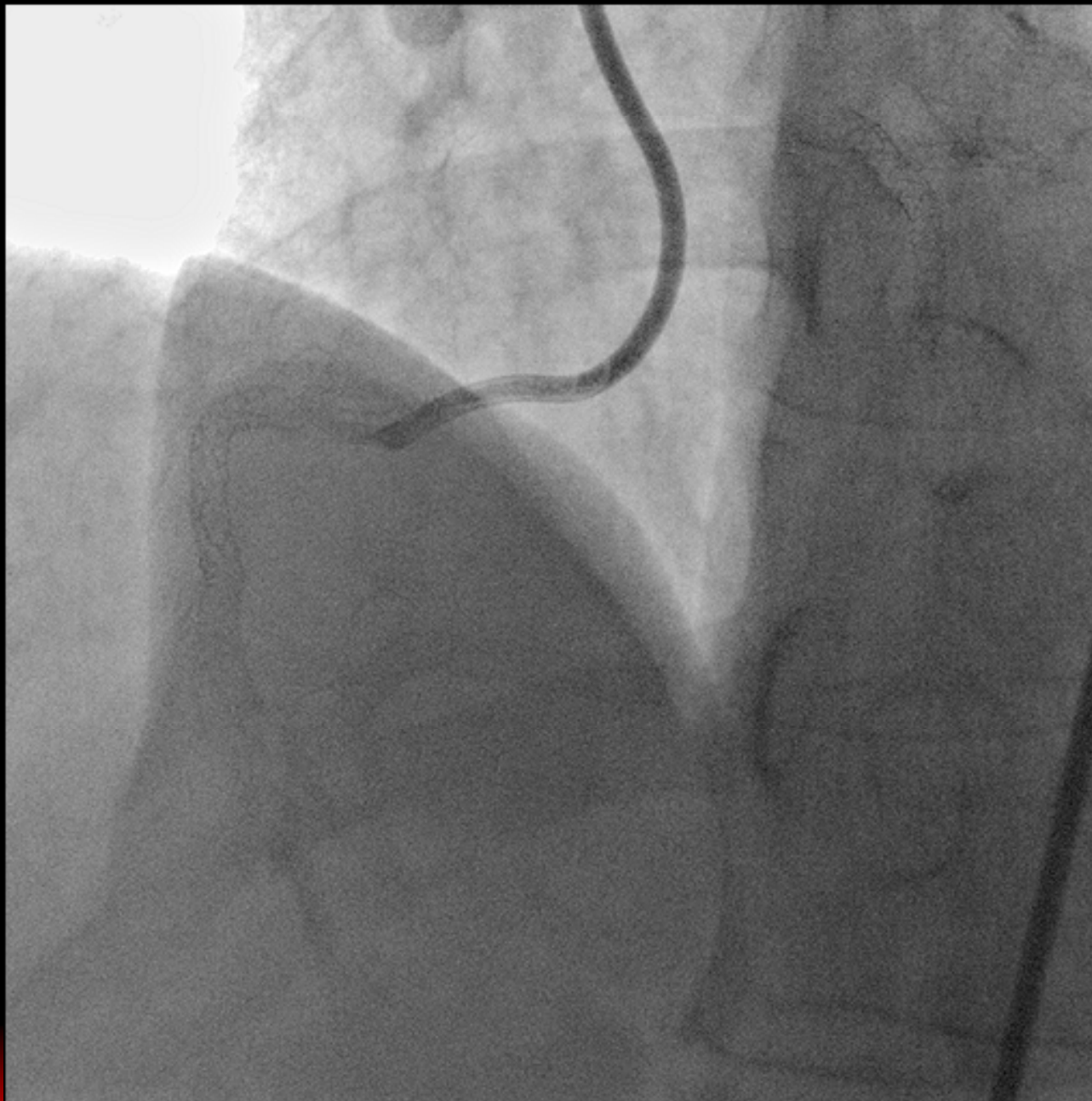



3 Dimensional Orientation

RAO

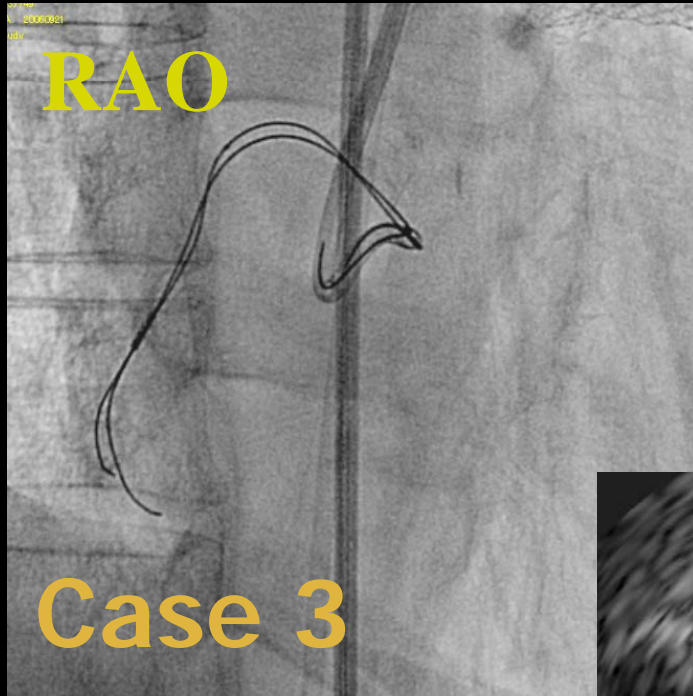

Case 3

RAO View

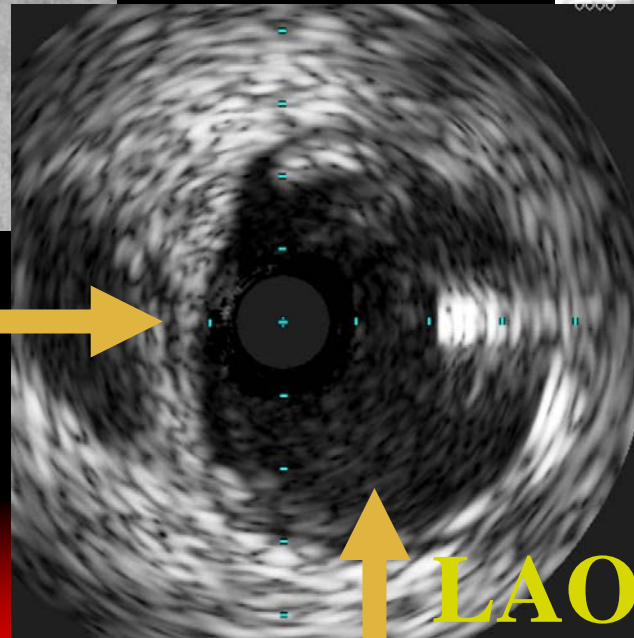

LAO View



LAO

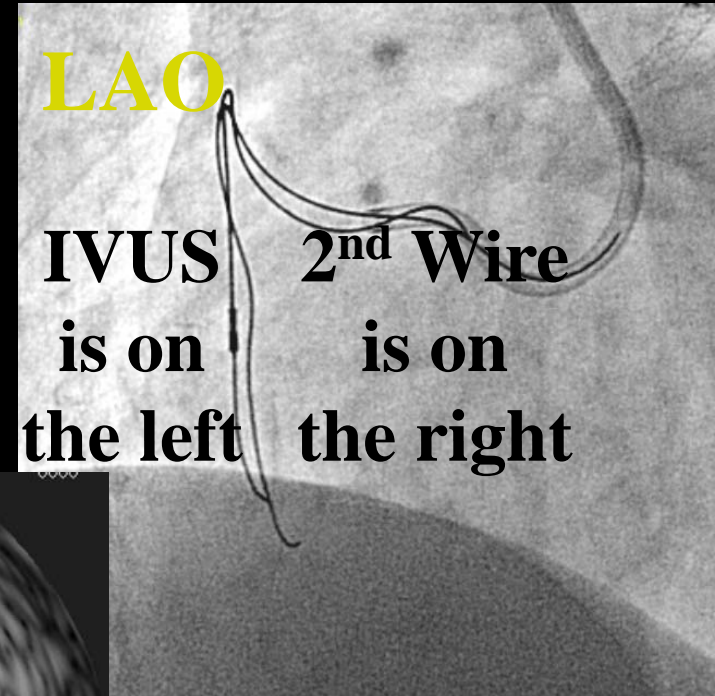

IVUS is on the left
2nd Wire is on the right



Case 4

Rotational Angiography

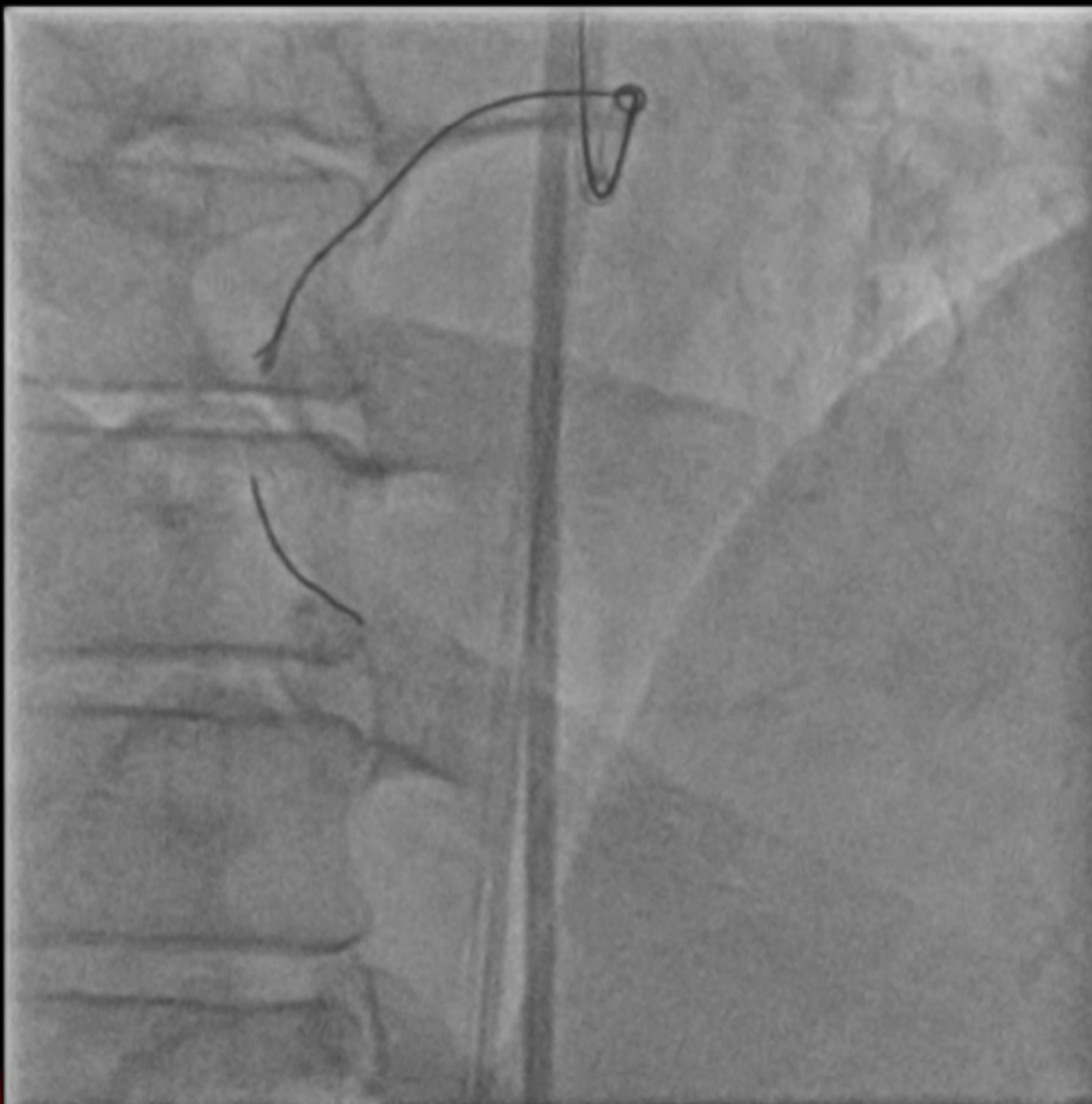



RA View

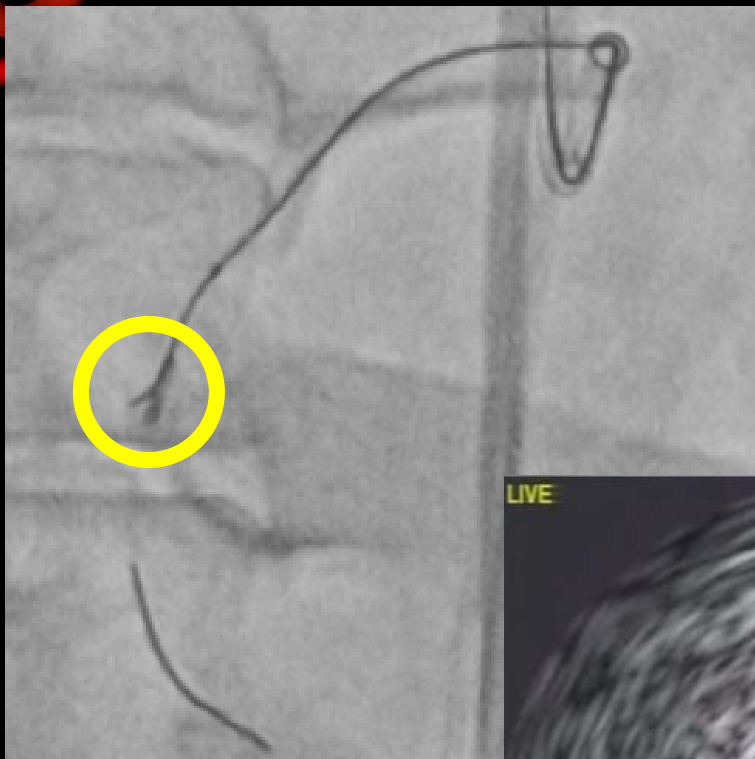

LAO View

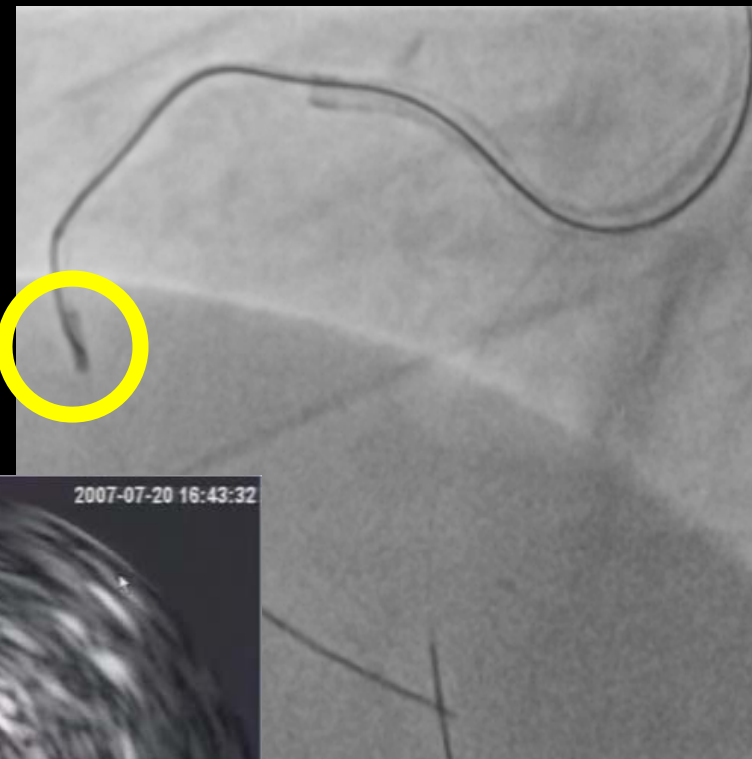

LAO

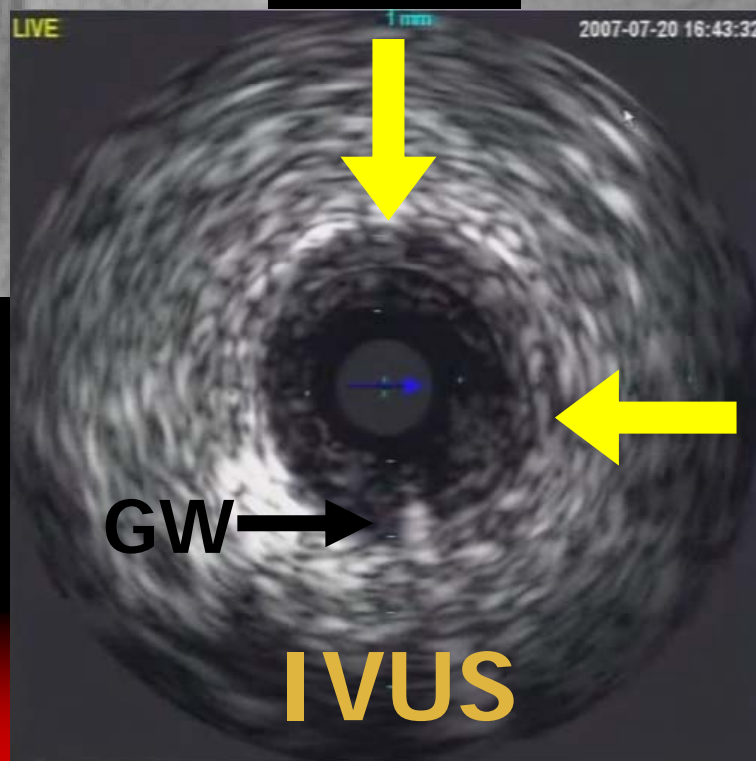

RAO

GW →

IVUS

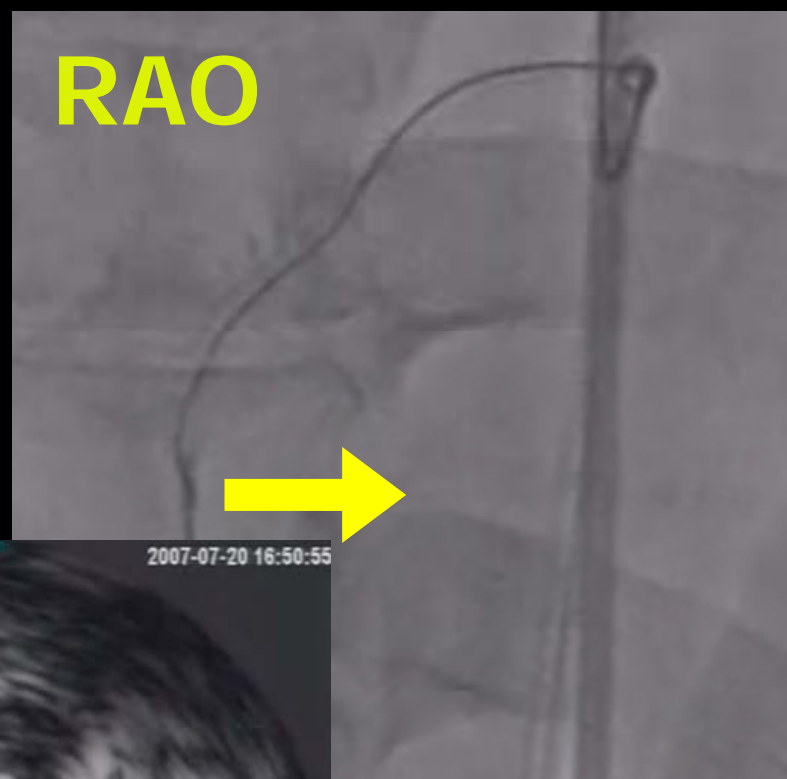
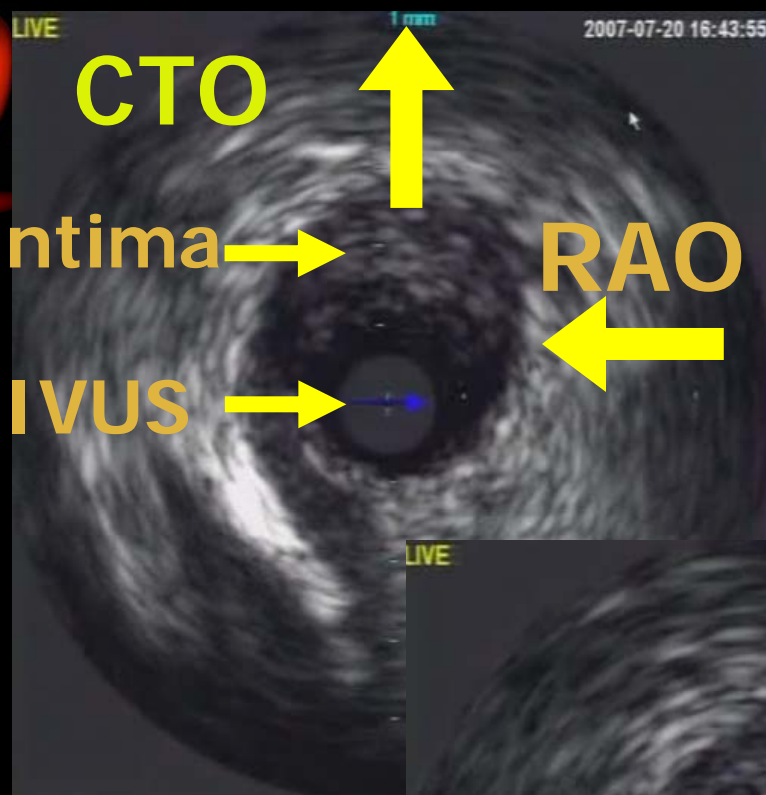

LIVE

1mm

2007-07-20 16:59:29

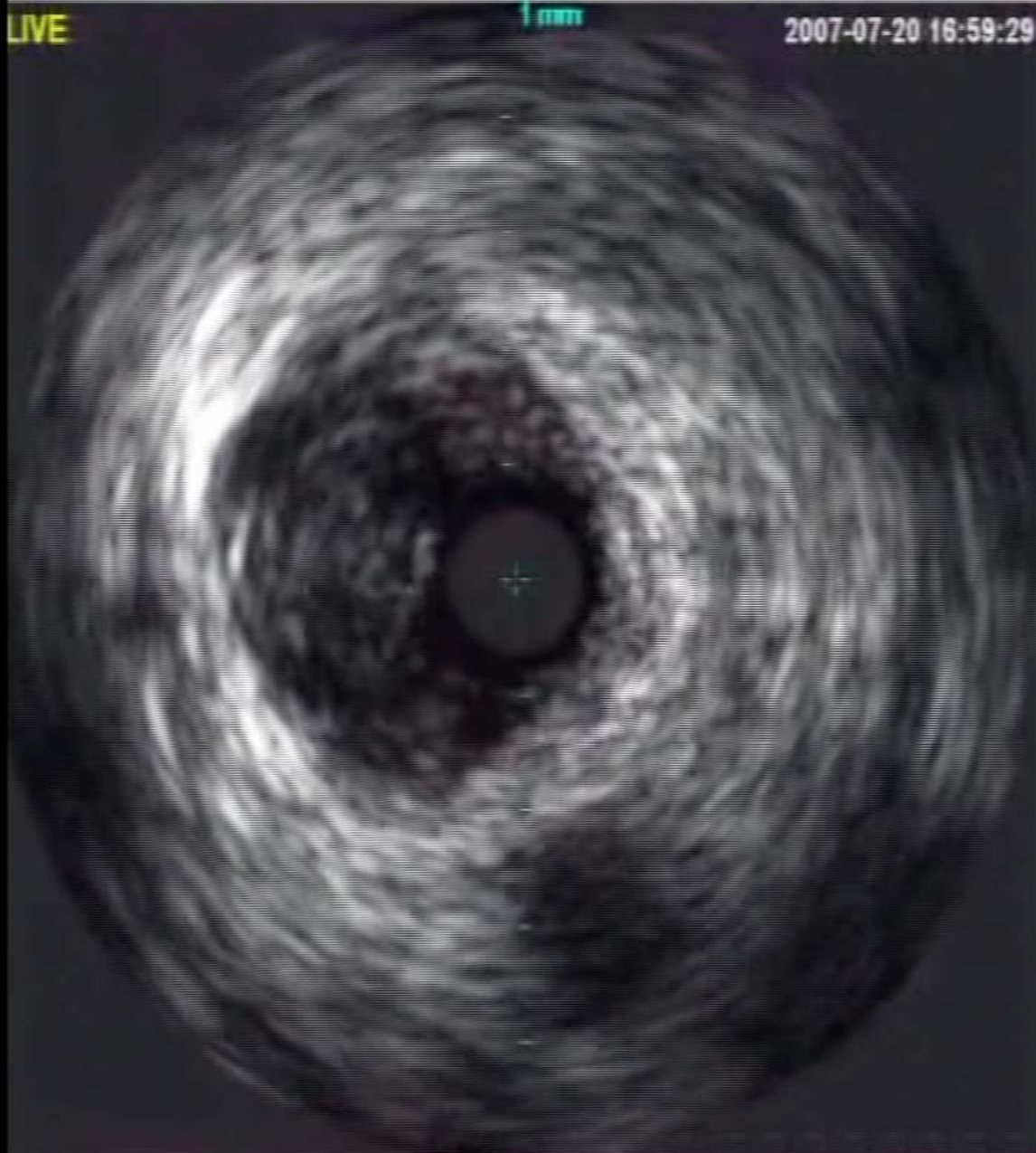

Freeze

Save Frame

Record Loop

Ad



Summary 1

When?

IVUS guided wiring is the last resort after other strategies fail.



Summary 2

When?

IVUS guided wiring should be done before distal true lumen is collapsed.



Summary 3

How?

**All true trajectory is ideal.
Penetration strategy is
not recommended.**



Summary 4

How?

Three dimensional
orientation is important.
We should translate IVUS
image into fluoroscopic
image.



Summary 5

How?

Two images from vertical direction should be found. Rotational angiography is helpful.